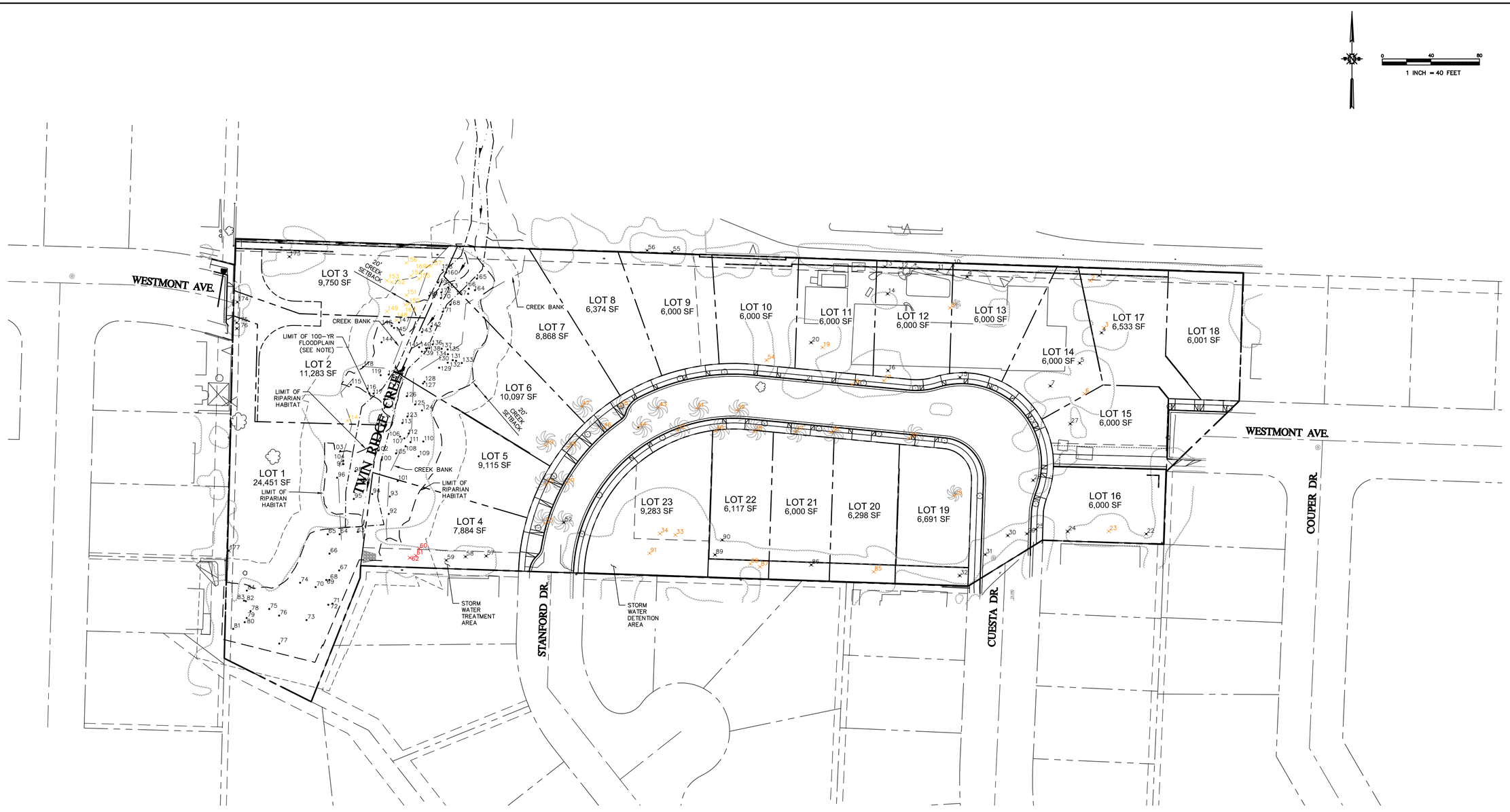

LEGEND	TOTAL NUMBER TREES:	DESCRIPTION:
##/##	13	REMOVAL OF NON-NATIVE TREES WITHIN THE RIPARIAN CORRIDOR PER FIRE PROTECTION PLAN AND BIOLOGICAL ASSESSMENT RECOMMENDATIONS.
##/##	34	REMOVAL OF TREES SUBJECT TO DISCRETIONARY REVIEW (NATIVE WITH DBH GREATER THAN 10" OR NON NATIVE WITH DBH GREATER THAN 20" OR PALM WITH DBH 12 OR MORE INCHES).
##/##	3	OTHER TREES REMOVED WITHIN RIPARIAN CORRIDOR.
##/##		TREE TO BE REMOVED AS PART OF DEVELOPMENT (NOT SUBJECT TO DISCRETIONARY REVIEW)
##		TREE TO REMAIN

NOTES:

1. TREE INVENTORY DATA INCLUDING SPECIES AND DBH IS LISTED IN THE BIOLOGICAL RESOURCES ASSESSMENT BY KEVIN MARK ASSOCIATES, LLC DATED AUGUST 17, 2020.

REV. NO	DATE	REVISED	DESTROY ALL PRINTS BEARING EARLIER DATE	REV. BY	CKD. BY	APRD BY

Cannon
1050 Southwood Drive
San Luis Obispo, CA 93401
P 805.544.7407 F 805.544.3863

DRAWN BY JTR
CHECKED BY KCR
DATE 05/25/2021
SCALE AS SHOWN
CA JOB NO. 190306.02

TRACT 3157
TENTATIVE TRACT MAP
TREE REMOVAL EXHIBIT
WITH SITE PLAN
CITY OF SAN LUIS OBISPO, CALIFORNIA

SHEET 1 OF 1

F:\proj\2019\190306\4 Production and Drafting\Const Dwgs\Civil\Exhibits\CE190306EX0018-wSP.dwg 5-25-21 05:32:57 PM katier