

## general notes:

- IT SHALL BE THE RESPONSIBILITY OF THE CONTRACTOR OR PERMITTEE TO CONTACT UNDERGROUND SERVICE ALERT OF NORTHERN CALIFORNIA BY PHONE AT 811-FORTY EIGHT (48) HOURS PRIOR TO START OF CONSTRUCTION FOR LOCATION OF POWER, TELEPHONE, OIL AND NATURAL GAS UNDERGROUND FACILITIES. CONTRACTOR OR PERMITTEE SHALL ALSO CONTACT THE APPROPRIATE AGENCY FOR THE LOCATION OF CABLE T.V., WATER, SEWER, DRAINAGE OR UNDERGROUND FACILITIES.
- THE CONTRACTOR OR SUBCONTRACTOR SHALL POSSESS A CLASS \_\_\_\_39\_\_\_\_ LICENSE AT THE TIME OF BID OPENING.

## legend:

---	PROPERTY LINE
1:12	SLOPING SURFACE
(M)	DETAIL NUMBER SHEET DETAIL APPEARS ON
(M)	SECTION NUMBER SHEET SECTION APPEARS ON
(M)	ELEVATION NUMBER SHEET SECTION APPEARS ON
CONCRETE	
SOIL	
PLYWOOD	
STEEL	
WOOD BLOCKING	
WOOD CONTINUOUS MEMBER	
WORK POINT, CONNECTION POINT, DATUM POINT OR CONTROL POINT	
1222A	KEYNOTE
A3	DOOR NUMBER REFERENCE, REFER TO DOOR SCHEDULE
C03A	WINDOW NUMBER REFERENCE, REFER TO WINDOW TYPES
1A	WALL TYPE REFERENCE, REFER TO AD101-AD106
A	SIGN TYPE REFERENCE, REFER TO AD701
X'-X'	TICK INDICATES DIMENSIONS TO FACE OF STUD, GRIDLINES OR FACE OF STRUCTURE
X'-X'	DOT INDICATES DIMENSION TO CENTERLINE
X'-X'	ARROW INDICATES DIMENSION TO F.O. FINISH OR CLEAR DIMENSION
xx	SPOT ELEVATION

## GENERAL NOTES

- THE PROJECT MANUAL ISSUED AS PART OF THESE CONSTRUCTION DOCUMENTS IS AN INTEGRAL PART OF THE CONTRACT DOCUMENTS.
- THE CONTRACTOR SHALL BE RESPONSIBLE FOR MAINTAINING THAT ALL WORKMANSHIP, MATERIALS AND CONSTRUCTION SHALL BE IN COMPLIANCE WITH THE APPLICABLE CODES AND FEDERAL REQUIREMENTS AND REGULATIONS.
- THE CONTRACTOR SHALL VISIT THE SITE AND VERIFY ALL DIMENSIONS PRIOR TO SUBMITTING A BID. THE CONTRACTOR IS ALSO RESPONSIBLE FOR OBTAINING ALL REQUIRED PERMITS.
- THE CONTRACTOR SHALL VERIFY ALL EXISTING CONDITIONS, GRADES, ELEVATIONS AND DIMENSIONS BEFORE STARTING WORK. THE ARCHITECT SHALL BE NOTIFIED IMMEDIATELY OF ANY DISCREPANCY OR INCONSISTENCY.
- THE CONTRACTOR SHALL DETERMINE THE LOCATION OF ALL EXISTING UTILITY SERVICES IN THE AREA TO BE EXCAVATED PRIOR TO THE BEGINNING OF EXCAVATION. THE CONTRACTOR SHALL PROTECT ALL UTILITY LINES AND SERVICE LINES TO REMAIN WHICH ARE ENCOUNTERED DURING CONSTRUCTION.
- THE CONTRACTOR SHALL BE RESPONSIBLE FOR THE ENFORCEMENT OF FEDERAL AND STATE OF CALIFORNIA OCCUPATIONAL SAFETY AND HEALTH ADMINISTRATION REQUIREMENTS AND REGULATIONS.
- DO NOT SCALE ANY DRAWINGS IN THIS SET.
- ALL DIMENSIONS SHALL TAKE PRECEDENCE OVER SCALE SHOWN ON PLANS, SECTIONS AND DETAILS. SPECIFIC NOTES AND DETAILS SHALL TAKE PRECEDENCE OVER GENERAL NOTES AND TYPICAL DETAILS.
- ALL OMISSIONS AND CONFLICTS BETWEEN THE VARIOUS ELEMENTS OF THE WORKING DRAWINGS AND/OR SPECIFICATIONS SHALL BE BROUGHT TO THE ATTENTION OF THE ARCHITECT IMMEDIATELY BEFORE PROCEEDING WITH ANY WORK SO INVOLVED. NO CHANGES ARE TO BE MADE UNLESS THE ARCHITECT AND THE OWNER ARE NOTIFIED IN WRITING AND APPROVE SUCH A CHANGE ACCORDING TO THE CONTRACT.
- THE INTENT OF THESE DRAWINGS AND SPECIFICATIONS IS THAT THE WORK OF THE ALTERATION, REHABILITATION OR RECONSTRUCTION IS TO BE IN ACCORDANCE WITH TITLE 24, CALIFORNIA CODE OF REGULATIONS. SHOULD ANY EXISTING CONDITION NOT COVERED BY THE CONTRACT DOCUMENTS SUCH AS DETERIORATION OR NON-COMPLYING CONSTRUCTION BE DISCOVERED, DETAILS AND SPECIFICATIONS FOR THE REQUIRED WORK SHALL BE SUBMITTED TO AND APPROVED BY THE AUTHORITY HAVING JURISDICTION BEFORE PROCEEDING WITH THE WORK.
- DURING CONSTRUCTION PERIOD, CONSTRUCTION MATERIALS SHALL BE SPREAD OUT IF PLACED ON FRAMED FLOORS OR ROOF. THE LOAD SHALL NOT EXCEED THE DESIGN LIVE LOADS FOR EACH PARTICULAR LEVEL.

## DEMOLITION NOTES

- IDENTIFY ALL DAMAGED ELEMENTS DESIGNATED TO REMAIN OR BE RELOCATED. REQUEST CLARIFICATION FROM THE ARCHITECT BEFORE PROCEEDING WITH DEMOLITION WORK.
- GENERAL CONTRACTOR IS RESPONSIBLE FOR REVIEWING AND VERIFYING DEMOLITION PLANS IN RELATION TO STRUCTURAL AND CONSTRUCTION DRAWINGS. CONTRACTOR SHALL VERIFY AND COORDINATE THE EXTENT OF DEMOLITION WORK WITH NEW WORK. THE ARCHITECT SHALL BE NOTIFIED OF ANY AND ALL CONFLICTS, DISCREPANCIES OR PROBLEMS.
- THE CONTRACTOR SHALL VERIFY LOCATION OF ALL UTILITIES PRIOR TO DEMOLITION. THE CONTRACTOR SHALL BEWARE OF POTENTIAL HAZARDS FROM DEMOLITION WORK NEAR UTILITIES. PIPES AND CONDUIT ENCOUNTERED IN DEMOLISHED PARTITIONS AND AREAS WHICH ARE TO REMAIN IN USE SHALL BE RE-ROUTED AND CONCEALED. THOSE WHICH ARE TO BE ABANDONED SHALL BE CAPPED AND CONCEALED IN FLOOR, WALL OR CEILING.
- THE GENERAL CONTRACTOR SHALL ERECT ALL NECESSARY TEMPORARY SOLID AND/OR PLASTIC DROP CLOTH PARTITIONS TO PROTECT AREAS TO REMAIN WHILE DEMOLITION AND CONSTRUCTION ARE IN PROGRESS.
- BRACE AND SUPPORT EXISTING WORK PRIOR TO AND DURING DEMOLITION AND NEW WORK, AND UNTIL SAFE TO REMOVE SUCH BRACING AND SUPPORTS. THE CONTRACTOR IS RESPONSIBLE FOR ALL STRUCTURAL SHORING DESIGN AND CALCULATIONS.
- THE CONTRACTOR SHALL PERFORM ALL DEMOLITION WORK REQUIRED INCLUDING THE REMOVAL AND PROPER DISPOSAL OF ALL DEBRIS, BROKEN CONCRETE, ETC., FROM THE SITE. PROPER SHORING SHALL BE EXECUTED FOR THE SAFETY OF THE STRUCTURE AND WORKMEN.
- THE OWNER SHALL HAVE FIRST RIGHTS OF REFUSAL FOR ALL DEMOLISHED MATERIALS.
- THE CONTRACTOR SHALL BE RESPONSIBLE FOR ALL DAMAGE RESULTING FROM DEMOLITION AT NO ADDITIONAL COST TO THE OWNER. THE GENERAL CONTRACTOR SHALL BE EXTREMELY CAREFUL TO PROTECT AND NOT TO DAMAGE ANY PORTION OF EXISTING INSTALLATION NOT BEING REMOVED. ANY EXISTING FACILITIES INDICATED TO REMAIN WHICH ARE SO DAMAGED SHALL BE REPLACED EQUIV TO ORIGINAL CONDITION AND TO THE SATISFACTION OF THE OWNER.
- CUT EXISTING PORTIONS OF WALLS, FLOORS, CEILINGS, ETC., WHERE INDICATED AND AS NECESSARY FOR NEW WORK. UNLESS SPECIFICALLY SHOWN ON THESE PLANS, NO STRUCTURAL MEMBER SHALL BE CUT, NEITHER DRILLED NOR NOTCHED, WITHOUT PRIOR WRITTEN AUTHORIZATION FROM THE STRUCTURAL ENGINEER, THE ARCHITECT AND THE AUTHORITY HAVING JURISDICTION.
- ALL TRADES CONCERNED SHALL COORDINATE EACH OTHERS WORKS PRIOR TO AND DURING DEMOLITION.
- ANY PROJECTING OR SURFACE-MOUNTED ITEMS BEING ABANDONED SHALL BE REMOVED, CAPPED AND CONCEALED BEHIND FINISHED SURFACES, UNLESS OTHERWISE NOTED. PATCH AND FINISH TO MATCH EXISTING ADJACENT SURFACE.
- SURFACES WHERE MATERIAL IS REMOVED TO INSTALL NEW WORK OR TO RECEIVE NEW FINISH SHALL BE REPAIRED AND PATCHED TO MATCH ORIGINAL CONDITIONS. RETEXTURE AND REPAINT WALL OR CEILING WHERE PATCHED TO MATCH EXISTING, WITH NO EVIDENCE THAT PATCH HAS OCCURRED.
- ALL EXISTING AREAS TO REMAIN OR NEW CONSTRUCTION WORK THAT ARE DAMAGED SHALL BE PATCHED AS REQUIRED TO MATCH EXISTING ADJACENT AREA IN MATERIAL, FINISH AND COLOR, UNLESS OTHERWISE NOTED.
- ALL EQUIPMENT AND MATERIAL WHICH ARE IN OPERATING CONDITION WHEN REMOVED SHALL BE MAINTAINED AS SUCH AND RETURNED TO THE OWNER OR TO BE REINSTALLED WHERE INDICATED. PROPERLY RECONNECT EQUIPMENT TO RESUME OPERATION.

## BUILDING CODES

CONSTRUCTION SHALL COMPLY WITH THE FOLLOWING PARTS OF THE TITLE 24 OF THE CALIFORNIA CODE OF REGULATIONS (CCR):

2019 CALIFORNIA BUILDING STANDARDS ADMINISTRATIVE CODE, C.C.R. TITLE 24 PART 1 AND 2

2019 CALIFORNIA BUILDING CODE (CBC), PART 2, TITLE 24 C.C.R.

2019 CALIFORNIA ELECTRICAL CODE (CEC), C.C.R. TITLE 24 PART 3

2019 CALIFORNIA MECHANICAL CODE (CMC), C.C.R. TITLE 24 PART 4

2019 CALIFORNIA PLUMBING CODE (CPC), C.C.R. TITLE 24 PART 5

2019 CALIFORNIA ENERGY CODE, C.C.R. TITLE 24 PART 6

2019 CALIFORNIA HISTORICAL CODE, C.C.R. TITLE 24 PART 8

2019 CALIFORNIA FIRE CODE, C.C.R. TITLE 24 PART 9

2019 CALIFORNIA EXISTING BUILDING CODE, C.C.R. TITLE 24 PART 10

2019 CALIFORNIA GREEN BUILDING STANDARDS CODE, C.C.R. TITLE 24 PART 11

2019 CALIFORNIA REFERENCED STANDARDS CODE, C.C.R. TITLE 24 PART 12

TITLE 19 C.C.R., PUBLIC SAFETY, STATE FIRE MARSHAL REGULATIONS

**APPLICABLE STANDARDS**

2016 CBC (FOR SFM) REFERENCED STANDARDS CHAPTER 35

NFPA 13 AUTOMATIC SPRINKLER SYSTEMS (CALIF. AMENDED), 2016 EDITION

NFPA 17 DRY CHEMICAL EXTINGUISHING SYSTEMS, 2017 EDITION

NFPA 17A WET CHEMICAL EXTINGUISHING SYSTEMS, 2017 EDITION

NFPA 24 PRIVATE FIRE SERVICE MAINS (CALIF. AMENDED), 2016 EDITION

NFPA 72 NATIONAL FIRE ALARM CODE (CALIF. AMENDED), 2016 EDITION

NFPA 253 CRITICAL RADIANT FLUX OF FLOOR COVERINGS, 2015 EDITION

NFPA 2001 CLEAN AGENT FIRE EXTINGUISHING SYSTEMS (CALIF. AMENDED), 2015 EDITION

ASCE 7 MINIMUM DESIGN LOADS AND ASSOCIATED CRITERIA FOR BUILDINGS AND OTHER STRUCTURES, 2016 EDITION

## VICINITY MAP

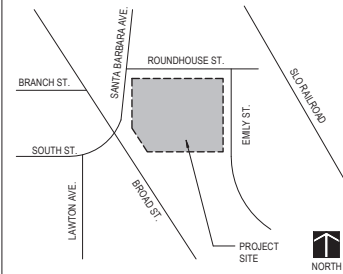

Roelsing Nakamura  
Terada Architects  
285 N Ventura Ave #102  
Ventura, CA 93001  
805.426.5330  
805.426.5330  
www.RTNarchitects.com



No.	Description	Date

## index to plans

sheet no. description

1	TITLE SHEET
2	BLDG A - ROOF DEMO PLAN
3	BLDG A - ROOF PLAN
4	BLDG B - ROOF DEMO PLAN
5	BLDG B - ROOF PLAN
7	BLDG B - ROOF ZONES
8	ROOF DETAILS - TYPICAL

Reference Documents:  
City Standard Specifications - May 2018 Edition  
City Engineering Standards - May 2018 Edition



san luis obispo county, california

FIRE STATION #1  
ROOFING PROJECT  
NO. 1000172

872 HIGUEIRA ST.  
SAN LUIS OBISPO, CA 93401

APPROVED BY

Matthew A. Horn, City Engineer R.C.E. C63611 Approved Date

SPECIFICATION NO. 1000172	DATE 03/17/21 FILE NO./LOCATION	SHEET 1 of 8
------------------------------	---------------------------------------	-----------------

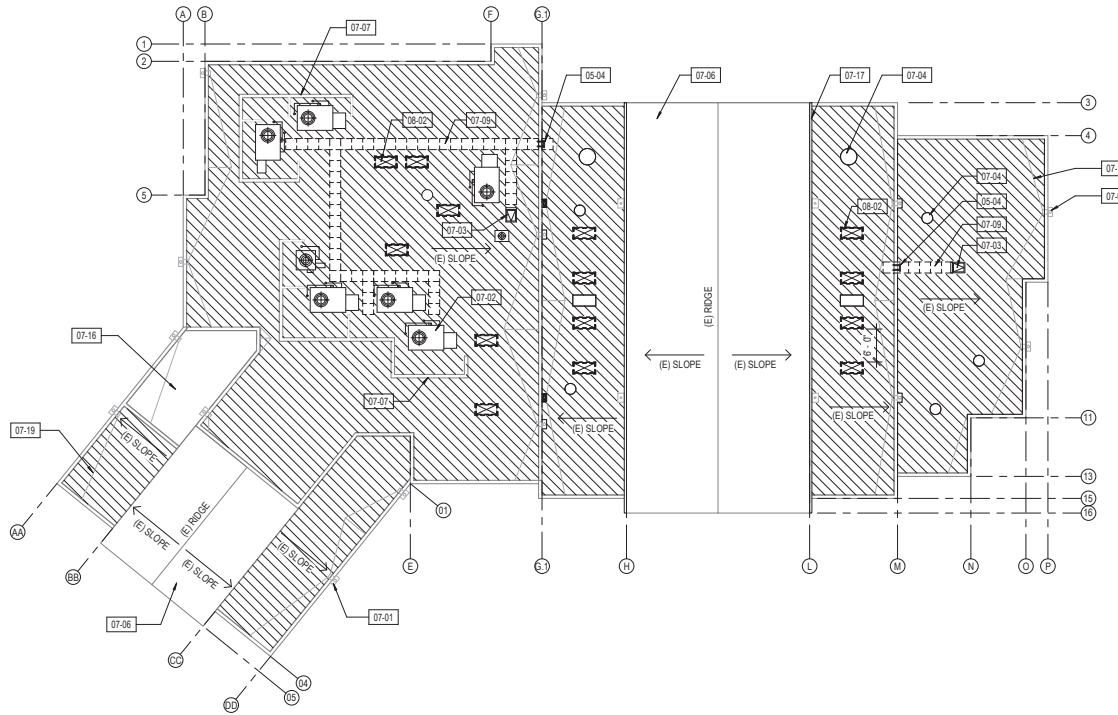

1 DEMO ROOF PLAN - BUILDING A  
3/32" = 1'-0"



### SHEET GENERAL NOTES

- ALL ITEMS ARE NEW UNLESS OTHERWISE NOTED.
- ANY ROOFING MEMBERS OBSERVED TO BE COMPROMISED TO BE REPLACED IN COMPLIANCE WITH AUTHORITY HAVING JURISDICTION. APPROVED EXISTING CONDITION DRAWINGS.
- VERIFY ON FIELD LOCATION OF MECHANICAL EQUIPMENT & TYPE OF UTILITY.
- AFTER REMOVAL OF ROOFING, THE ARCHITECT WILL REVIEW THE EXISTING PLYWOOD SUBSTRATE. IF PORTIONS OF PLYWOOD REQUIRE REPLACEMENT, THE ARCHITECT WILL IDENTIFY AND PROVIDE WRITTEN DIRECTION TO THE CONTRACTOR TO AUTHORIZE THE WORK. DO NOT CUT INTO EXISTING PLYWOOD ROOF SHEATHING DURING ROOFING DEMOLITION. ANY PLYWOOD CUT SHALL BE REPLACED AT THE CONTRACTOR'S EXPENSE.
- DETACH UTILITIES FROM SUPPORTS AND TEMPORARILY SUPPORT AS REQUIRED TO REMOVE AND REPLACE ROOFING.
- REMOVE ALL EXISTING ROOF JACKS AT PIPE OR CONDUIT PENETRATIONS AND PREP TO RECEIVE NEW SEALED PENETRATION PER DETAIL 11/SHEET #8.

### LEGEND

	REMOVE EXISTING 4-PLY BUILT UP ROOF MEMBRANE AND REPAIR COATING
	(E) HVAC UNIT
	(E) SKYLIGHT
	(E) ROOF VENT
	(E) WALL BELOW
	DEMOLISH (E) ITEM
	(E) LEADERHEAD AND DOWNSPOUT
	(E) ROOF HATCH

### KEYNOTE LEGEND

05-04	PROTECT IN PLACE (E) ACCESS LADDER
07-01	PROTECT IN PLACE (E) LEADERHEAD AND DOWNSPOUT
07-02	PROTECT IN PLACE (E) HVAC UNIT & METAL CURB. DETACH & TEMPORARILY SUPPORT UNIT AS REQUIRED FOR ROOFING WORK
07-03	PROTECT IN PLACE (E) ROOF HATCH
07-04	PROTECT IN PLACE (E) ROOF VENT
07-06	PROTECT IN PLACE (E) CEMENT TILE ROOF
07-07	PROTECT IN PLACE (E) MECHANICAL SCREEN
07-09	REMOVE (E) WALKWAY PADS
07-16	PROTECT IN PLACE (E) ROOF DECK
07-17	PROTECT IN PLACE (E) GUTTER
07-19	PROTECT IN PLACE (E) PLYWOOD FRAMED CRICKET
08-02	REMOVE (E) SKYLIGHT, TYP.

### KEY LEGEND

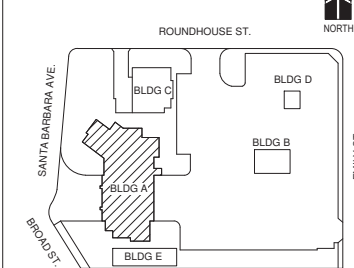

Roesling Nakamura  
Terada Architects  
285 N Ventura Ave #102  
Ventura, CA 93001  
P805.424.5300  
F805.424.5350  
www.RNTArchitects.com



No.	Description	Date

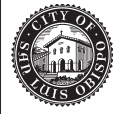

CITY OF SAN LUIS OBISPO  
FIRE STATION #1 ROOFING PROJECT NO. 1000172  
BLDG A - ROOF DEMO PLAN

PROJECT TITLE  
SHEET TITLE



APPROVED:	
DESIGNED BY:	AZ
DRAWN BY:	
CHECKED BY:	CY
APPROVED BY:	
SCALE:	
DATE:	03/17/21
CITY SPECIFICATION:	1000172
PLAN FILE NO./LOCATION:	1000172
SHEET NO.:	

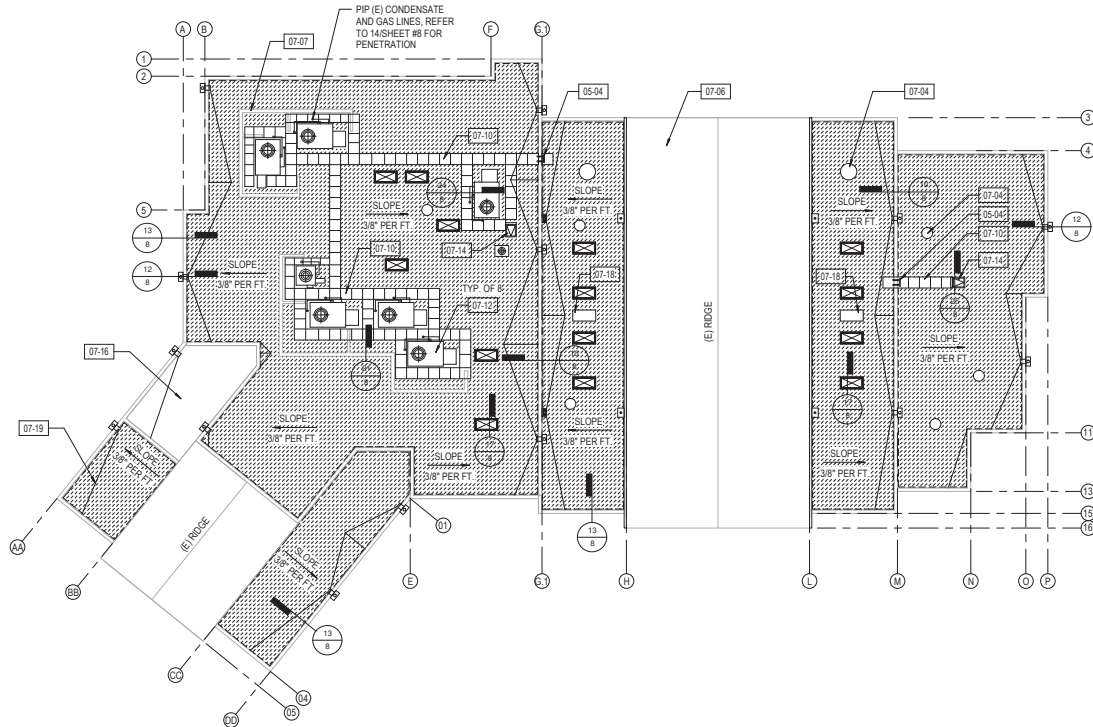

1 ROOF PLAN - BUILDING A  
3/32" = 1'-0"

### SHEET GENERAL NOTES

- ALL ITEMS ARE NEW UNLESS OTHERWISE NOTED.
- ANY ROOFING MEMBERS OBSERVED TO BE COMPROMISED TO BE REPLACED IN COMPLIANCE WITH DSA-APPROVED EXISTING CONDITION DRAWINGS.
- VERIFY ON FIELD LOCATION OF MECHANICAL EQUIPMENT AND TYPE OF UTILITY.
- RAISE (E) EQUIPMENT CURBS WHEN NOT 8" TALL. PROVIDE SOLDERED PAN FLASHING UNDER MECHANICAL EQUIPMENT.

### LEGEND

	CLASS A - THERMOPLASTIC HYBRID ROOF MEMBRANE OVER (E) DECKING. REFER TO 4/SHEET #8 FOR FASTENING PATTERN.
	(E) SKYLIGHT
	(E) ROOF VENT
	(E) LEADERHEAD AND DOWNSPOUT
	(E) ROOF HATCH

### KEYNOTE LEGEND

05-04	PROTECT IN PLACE (E) ACCESS LADDER
07-04	PROTECT IN PLACE (E) ROOF VENT
07-06	PROTECT IN PLACE (E) CEMENT TILE ROOF
07-07	PROTECT IN PLACE (E) MECHANICAL SCREEN
07-10	PROVIDE WALKWAY PADS
07-12	(E) HVAC UNIT ON CURBS-DETACH UNIT & CURBS FLASHING INSTALL ROOFING BASE FLASHING & REINSTALL UNIT & CURBS REFER TO 24/SHEET #8
07-14	(E) ROOF ACCESS HATCH, REFER TO 25/SHEET #8 FOR FLASHING DETAILS
07-16	PROTECT IN PLACE (E) ROOF DECK
07-18	PROTECT IN PLACE (E) PRESSURE RELIEF EXHAUST
07-19	PROTECT IN PLACE (E) PLYWOOD FRAMED CRICKET

### ROOF AREA

BUILDING A: 8,538 SQ. FT.

### KEY LEGEND

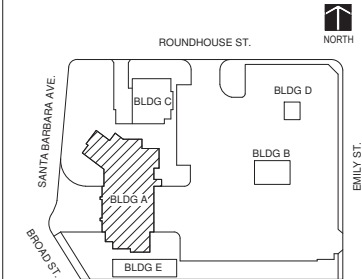

**Roessing Nakamura  
Terada Architects**  
285 N Ventura Ave #102  
Ventura, CA 93001  
P805.424.5300  
F805.424.5300  
www.RNTArchitects.com



No.	Description	Date



**CITY OF SAN LUIS OBISPO**  
FIRE STATION #1 ROOFING PROJECT NO. 1000172  
BLDG A - ROOF PLAN

PROJECT FILE

SHEET TITLE



APPROVED:	
DESIGNED BY:	AZ
DRAWN BY:	AZ
CHECKED BY:	CY
APPROVED BY:	
SCALE:	
DATE:	03/17/21
CITY SPECIFICATION:	1000172
PLAN FILE NO / LOCATION:	1000172
SHEET NO:	

BM 300 City of San Luis Obispo 03/17/21 Rev001.dwg

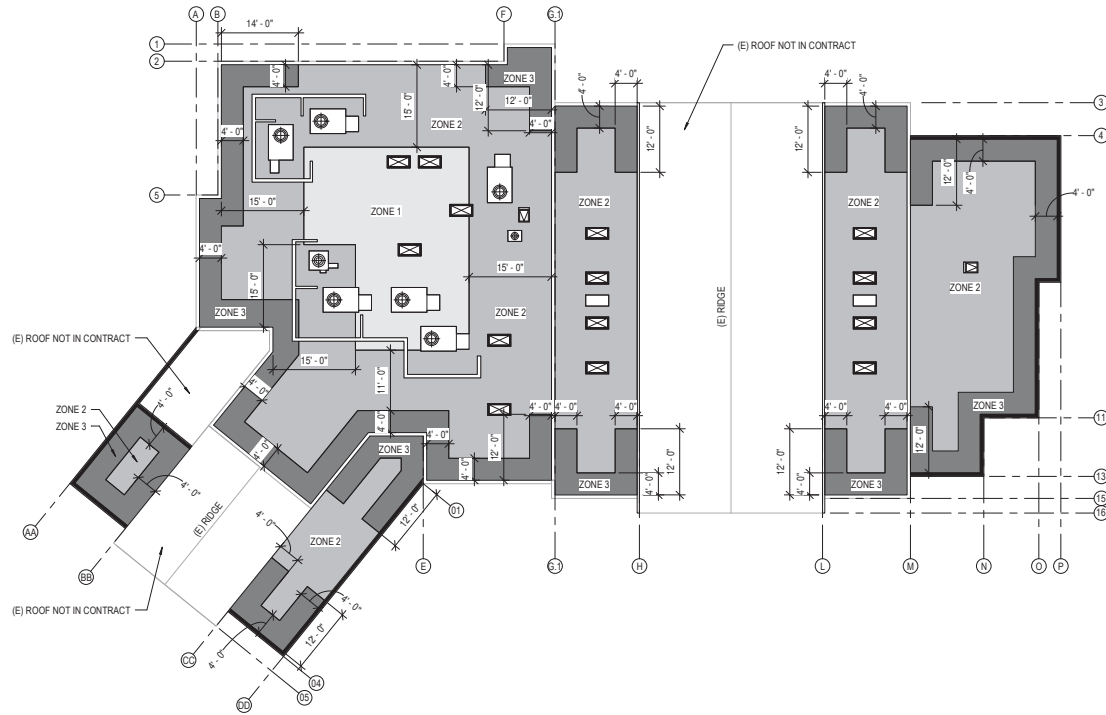

1 ROOF ZONE - BUILDING A  
3/32" = 1'-0"

### SHEET GENERAL NOTES

1. DIMENSIONS ARE MINIMUM REQUIRED DIMENSIONS FOR ZONE AREAS.
2. SEE DETAIL 4/SHEET #9, FOR COVER BOARD FASTENER PATTERNS.
3. WIND UPLIFT ZONES ARE TO COMPLY WITH RELEVANT REQUIREMENTS OF ASCE 7.

### ROOF ZONE LEGEND

	PARAPET WALLS OVER 3' IN HEIGHT
	ROOF ZONE 3
	ROOF ZONE 2
	ROOF ZONE 1

### KEY LEGEND

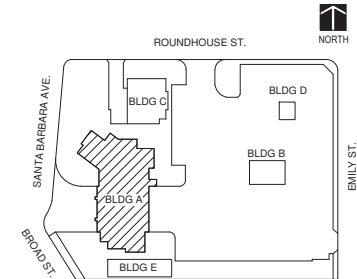

Roesling Nakamura  
Terada Architects  
285 N Ventura Ave #102  
Ventura, CA 93001  
P805.624.5300  
F805.624.5350  
www.RNTArchitects.com



No.	Description	Date



CITY OF SAN LUIS OBISPO  
FIRE STATION #1 ROOFING PROJECT NO. 1000172

BLDG A - ROOF ZONES

PROJECT TITLE

SHEET TITLE



APPROVED:

DESIGNED BY:

DRAWN BY:

CHECKED BY:

APPROVED BY:

SCALE:

DATE:

CITY SPECIFICATION NO:









PLAN FILE NO / LOCATION

SHEET NO:

## SHEET GENERAL NOTES

- ALL ITEMS ARE NEW UNLESS OTHERWISE NOTED.
- ANY ROOFING MEMBERS OBSERVED TO BE COMPROMISED TO BE REPLACED IN COMPLIANCE WITH AUTHORITY HAVING JURISDICTION-APPROVED EXISTING CONDITION DRAWINGS.
- VERIFY ON FIELD LOCATION OF MECHANICAL EQUIPMENT & TYPE OF UTILITY.
- AFTER REMOVAL OF ROOFING, THE ARCHITECT WILL REVIEW THE EXISTING PLYWOOD SUBSTRATE. IF PORTIONS OF PLYWOOD REQUIRE REPLACEMENT, THE ARCHITECT WILL IDENTIFY AND PROVIDE WRITTEN DIRECTION TO THE CONTRACTOR TO AUTHORIZE THE WORK.
- DO NOT CUT INTO EXISTING PLYWOOD ROOF SHEATHING DURING ROOFING DEMOLITION. ANY PLYWOOD CUT SHALL BE REPLACED AT THE CONTRACTOR'S EXPENSE.
- DETACH UTILITIES FROM SUPPORTS AND TEMPORARILY SUPPORT AS REQUIRED TO REMOVE AND REPLACE ROOFING.
- REMOVE ALL EXISTING ROOF JACKS AT PIPE OR CONDUIT PENETRATIONS AND PREP TO RECEIVE NEW SEALED PENETRATION PER DETAIL 11/SHEET #8.

## LEGEND

	REMOVE EXISTING 4-PLY BUILT UP ROOF MEMBRANE AND REPAIR COATING
	(E) HVAC UNIT
	(E) SKYLIGHT
	(E) ROOF VENT
	(E) WALL BELOW
	DEMOLISH (E) ITEM
	(E) LEADERHEAD AND DOWNSPOUT
	(E) ROOF HATCH

## KEYNOTE LEGEND

07-01	PROTECT IN PLACE (E) LEADERHEAD AND DOWNSPOUT
07-04	PROTECT IN PLACE (E) ROOF VENT
07-05	PROTECT IN PLACE (E) EXHAUST FAN
07-15	PROTECT IN PLACE (E) ROOF MOUNTED LIGHT FIXTURE
07-19	PROTECT IN PLACE (E) PLYWOOD FRAMED CRICKET

## KEY LEGEND

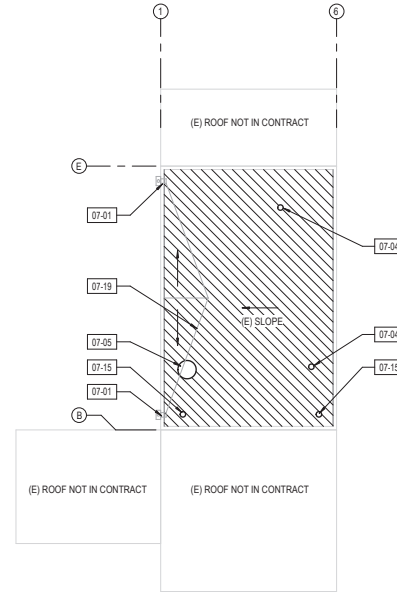
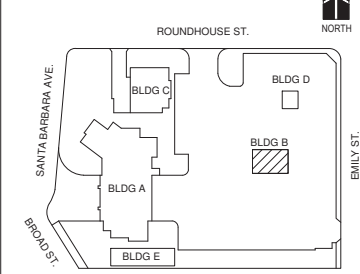

1 DEMO ROOF PLAN - BUILDING B  
3/32" = 1'-0"



Roesling Nakamura  
Terada Architects  
285 N Ventura Ave #102  
Ventura, CA 93001  
P805.624.5300  
F805.624.5300  
www.RNTArchitects.com



No.	Description	Date



CITY OF SAN LUIS OBISPO  
FIRE STATION #1 ROOFING PROJECT NO. 1000172  
BLDG B - ROOF DEMO PLAN

PROJECT FILE  
SHEET TITLE



APPROVED:	
DESIGNED BY:	AZ
DRAWN BY:	AZ
CHECKED BY:	CY
APPROVED BY:	
SCALE:	
DATE:	03/17/21
CITY SPECIFICATION:	1000172
PLAN FILE NO / LOCATION:	1000172
SHEET NO:	

### SHEET GENERAL NOTES

1. ALL ITEMS ARE NEW UNLESS OTHERWISE NOTED.
2. ANY ROOFING MEMBERS OBSERVED TO BE COMPROMISED TO BE REPLACED IN COMPLIANCE WITH DSA-APPROVED EXISTING CONDITION DRAWINGS.
3. VERIFY ON FIELD LOCATION OF MECHANICAL EQUIPMENT AND & TYPE OF UTILITY.
4. RAISE (E) EQUIPMENT CURBS WHEN NOT 8" TALL. PROVIDE SOLDERED PAN FLASHING UNDER MECHANICAL EQUIPMENT.

### LEGEND



CLASS A - THERMOPLASTING HYBRID  
ROOF MEMBRANE OVER (E)  
DECKING. REFER TO 4(SHEET #8  
FOR FASTENING PATTERN.



(E) SKYLIGHT



(E) ROOF VENT



(E) LEADERHEAD AND DOWNSPOUT



(E) ROOF HATCH

### KEYNOTE LEGEND

#### ROOF AREA

BUILDING B: 1,424 SQ.FT.

### KEY LEGEND

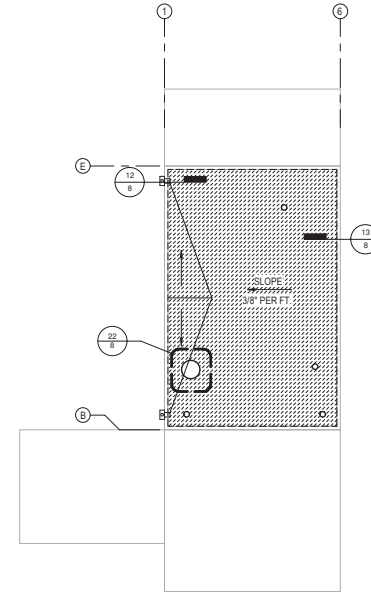
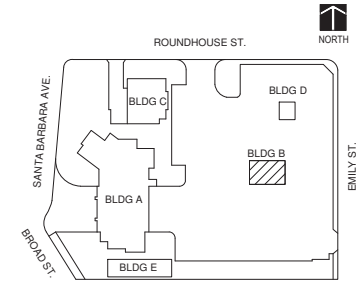

① PROPOSED ROOF PLAN - BUILDING B  
3/32" = 1'-0"



Roesling Nakamura  
Terada Architects  
285 N Ventura Ave #102  
Ventura, CA 93001  
P805.424.5330  
www.RNTArchitects.com



No.	Description	Date



CITY OF SAN LUIS OBISPO  
FIRE STATION #1 ROOFING PROJECT NO. 1000172

BLDG B - ROOF PLAN

PROJECT FILE

SHEET TITLE



APPROVED:

DESIGNED BY:

DRAWN BY: AZ

CHECKED BY: CY

APPROVED BY:

SCALE:

DATE: 03/17/21

CITY SPECIFICATION NO: 1000172

PLAN FILE NO / LOCATION: 1000172

SHEET NO:

BM 300/City of San Luis Obispo/03 SLD FSI Rev001.dwg

### SHEET GENERAL NOTES

1. DIMENSIONS ARE MINIMUM REQUIRED DIMENSIONS FOR ZONE AREAS.
2. SEE DETAIL 4/SHEET #9, FOR COVER BOARD FASTENER PATTERNS.
3. WIND UPLIFT ZONES ARE TO COMPLY WITH RELEVANT REQUIREMENTS OF ASCE 7.

### ROOF ZONE LEGEND

	PARAPET WALLS OVER 3' IN HEIGHT
	ROOF ZONE 3
	ROOF ZONE 2
	ROOF ZONE 1

### KEY LEGEND

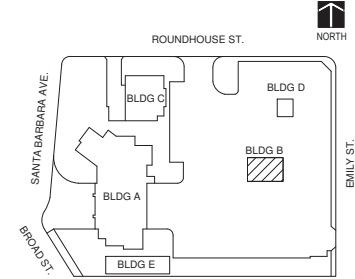

① ROOF ZONE - BUILDING B  
3/32" = 1'-0"

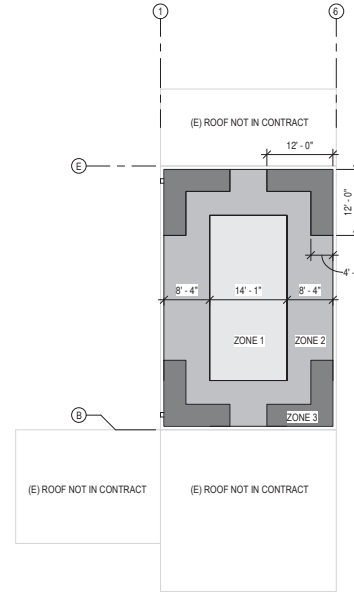

Roesling Nakamura  
Terada Architects  
285 N Ventura Ave #102  
Ventura, CA 93001  
P805.624.5300  
F805.624.5300  
www.RNTArchitects.com



No.	Description	Date

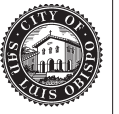

CITY OF SAN LUIS OBISPO  
FIRE STATION #1 ROOFING PROJECT NO. 1000172  
BLDG B - ROOF ZONES

PROJECT FILE:  
SHEET TITLE:



APPROVED:	
DESIGNED BY:	
DRAWN BY:	AZ
CHECKED BY:	CY
APPROVED BY:	
SCALE:	
DATE:	03/17/21
CITY SPECIFICATION NO.:	1000172
PLAN FILE NO./LOCATION:	1000172
SHEET NO.:	



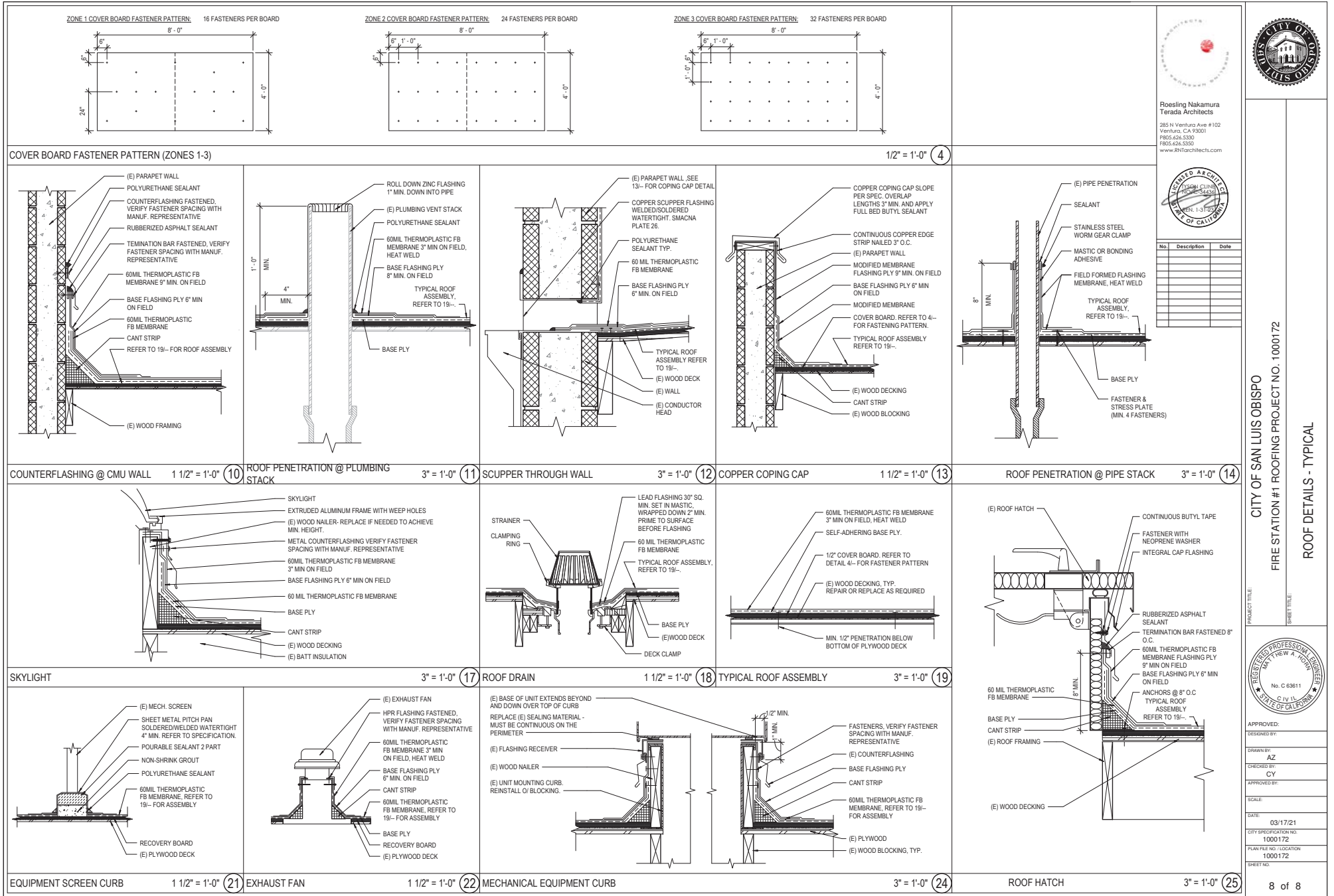

**Roesling Nakamura  
Terada Architects**

285 N Ventura Ave #102  
Ventura, CA 93001  
P805.424.5300  
P805.424.5350  
www.RNTArchitects.com

No.	Description	Date

CITY OF SAN LUIS OBISPO  
 FIRE STATION #1 ROOFING PROJECT NO. 1000172  
 ROOF DETAILS - TYPICAL

PROJECT FILE: \_\_\_\_\_

DESIGNED BY: **AZ**

CHECKED BY: **CY**

APPROVED BY: \_\_\_\_\_

DATE: 03/17/21

CITY SPECIFICATION: 1000172

PLAN FILE NO./LOCATION: 1000172

SHEET NO: 8 of 8