

Proposal for
Oasis Associates

Prepared by



12-05-2025
Job # 109740-01

Vista Lago Park Playground Option 8



435-760-5103 | www.gwpark.com

**De Vault and Vista Lago Park Playgrounds (Vista Lago) - Project 109715-02-Opt 2
San Luis Obispo, CA**



**De Vault and Vista Lago Park Playgrounds (Vista Lago) - Project 109715-02-Opt 2
San Luis Obispo, CA**



**De Vault and Vista Lago Park Playgrounds (Vista Lago) - Project 109715-02-Opt 2
San Luis Obispo, CA**



**De Vault and Vista Lago Park Playgrounds (Vista Lago) - Project 109715-02-Opt 2
San Luis Obispo, CA**



**De Vault and Vista Lago Park Playgrounds (Vista Lago) - Project 109715-02-Opt 2
San Luis Obispo, CA**



**De Vault and Vista Lago Park Playgrounds (Vista Lago) - Project 109715-02-Opt 2
San Luis Obispo, CA**



**De Vault and Vista Lago Park Playgrounds (Vista Lago) - Project 109715-02-Opt 2
San Luis Obispo, CA**



**De Vault and Vista Lago Park Playgrounds (Vista Lago) - Project 109715-02-Opt 2
San Luis Obispo, CA**



**De Vault and Vista Lago Park Playgrounds (Vista Lago) - Project 109715-02-Opt 2
San Luis Obispo, CA**



**De Vault and Vista Lago Park Playgrounds (Vista Lago) - Project 109715-02-Opt 2
San Luis Obispo, CA**

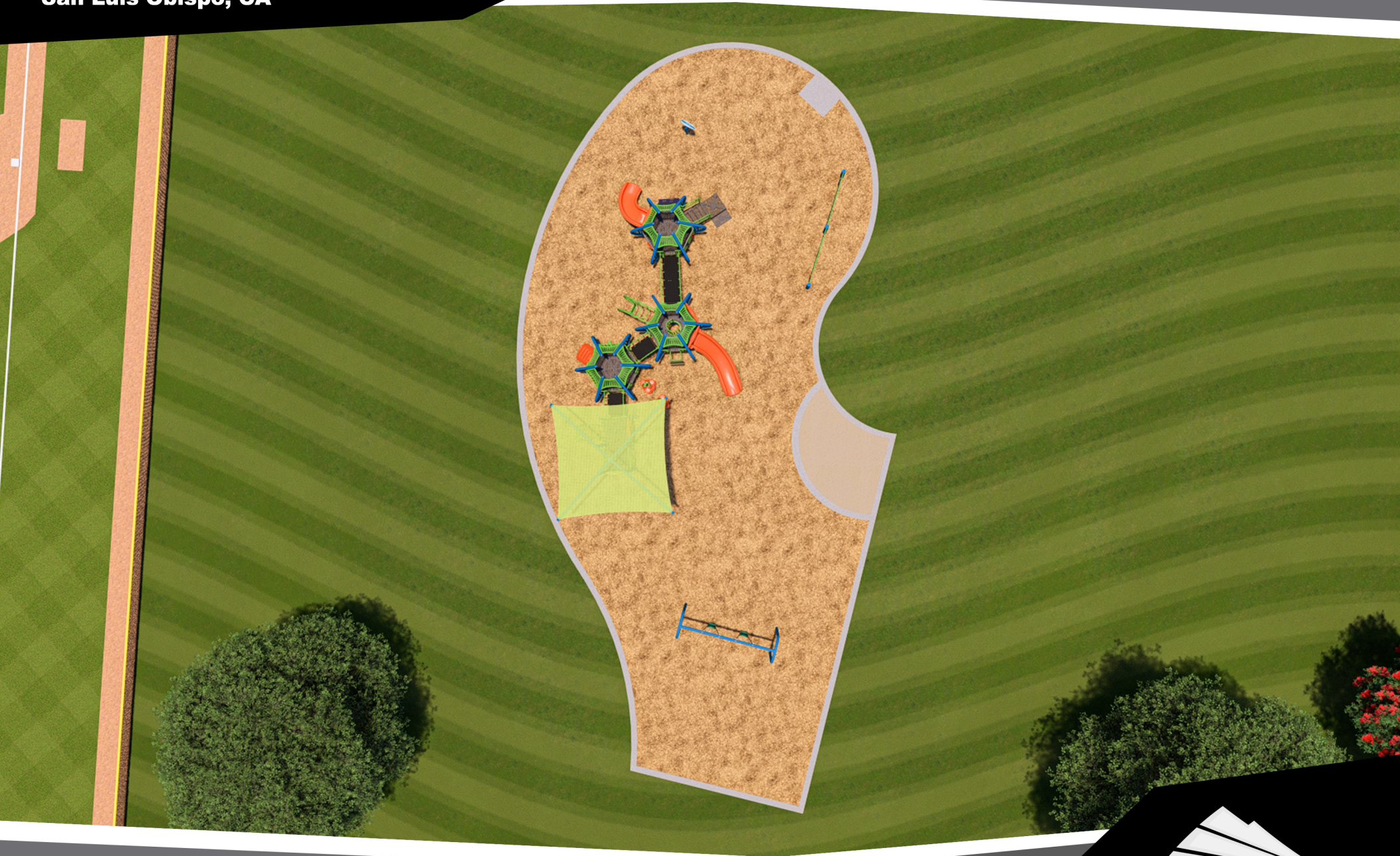

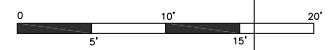
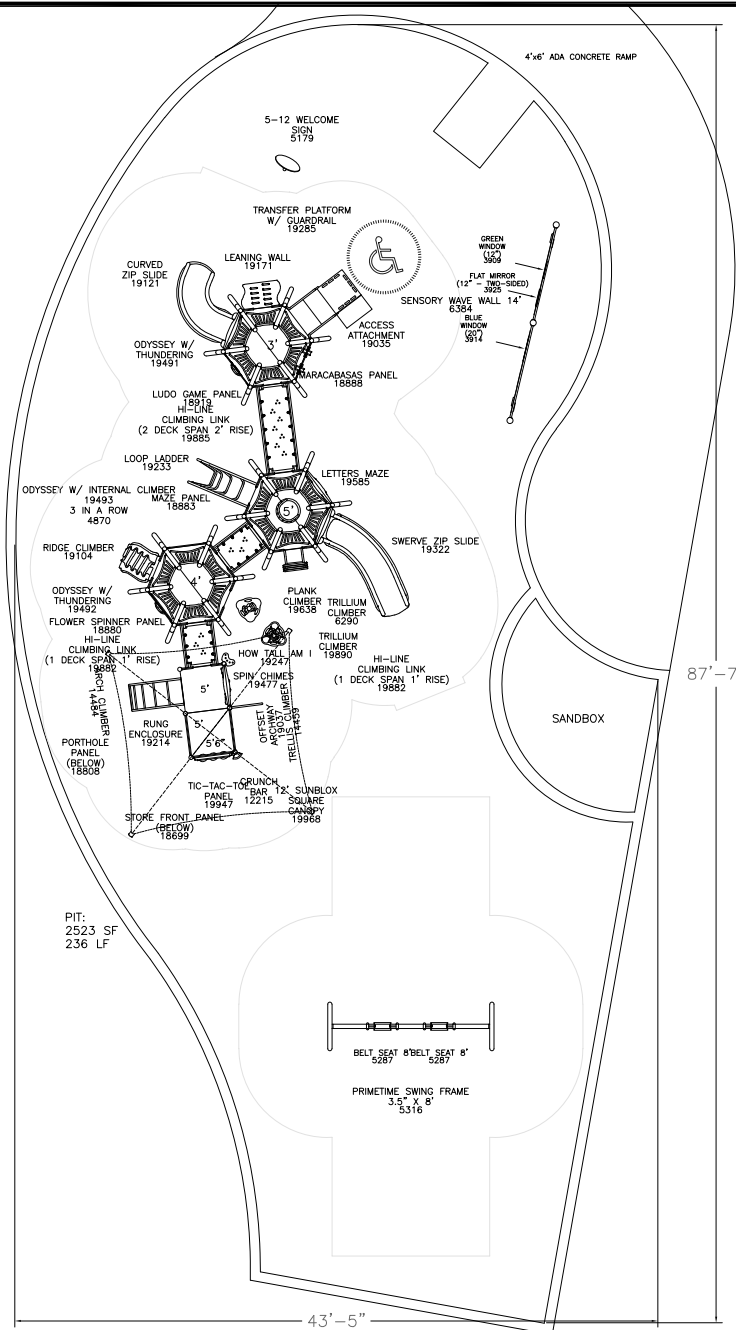

Oasis Associates
 Vista Lago Park
 San Luis Obispo
 Representative
 Great Western Recreation

This Unit Includes play events and:
 SALES REP
 TYLER KYRIOPOULOS
 435-760-5103
 TYLER@GWPARK.COM
requirements of the ADA's specifications with Disabilities Act)

Total Elevated Play Components	19	-	-
Total Elevated Play Components Accessible By Ramp	19	Required	10
Total Elevated Components Accessible By Transfer	6	Required	6
Total Accessible Ground Level Components Shown	4	Required	3

19	-	-
19	Required	10
6	Required	6
4	Required	3

This play equipment is recommended for children ages 5 - 12

Minimum Area Required:
 Scale: -
 This drawing can be scaled only when in an 18" x 24" format

IMPORTANT: Soft resilient surfacing should be placed in the use zones of all equipment, as specified for each type of equipment, and at depths to meet the critical fall heights as specified by the U.S. consumer Product Safety Commission, ASTM standard F 1487 and Canadian Standard CAN/CSA-Z-614

Drawn By:
 BS
 Date:
 12/1/25
 Drawing Name:
 109740-01-Opt 8



GameTime C/O Great Western Recreation
 P.O. Box 680121
 Fort Payne, AL 35967
 Office: 435-245-5055 Fax: 435-245-5057
 www.gwpark.com

12/05/2025
 Quote #
 109740-01-09

Vista Lago Park Playground Option 8

Oasis Associates
 Attn: Scott Wright
 3427 Miguelito Court
 San Luis Obispo, CA 93401
 United States
 scott@oasisassoc.com

Ship to Zip 93405

Quantity	Part #	Description	Unit Price	Amount
1	RDU	GameTime - Custom 5-12 Playground - <ul style="list-style-type: none"> Drawing Reference #109740-01-Opt 8 	\$150,078.00	\$150,078.00
1	RDU	GameTime - Swings- <ul style="list-style-type: none"> Drawing Reference #109740-01-Opt 8 	\$3,087.00	\$3,087.00
1	RDU	GameTime - Sensory Wave Wall - <ul style="list-style-type: none"> Drawing Reference #109740-01-Opt 8 	\$6,940.00	\$6,940.00
1	5179	GameTime - Welcome Sign (5-12)	\$825.00	\$825.00
Contract: OMNIA #2017001134			Sub Total	\$160,930.00
			Grant	(\$63,555.17)
			Freight	\$5,000.00
			Tax	\$8,520.30
			Total	\$110,895.13

Comments

Your Sales Rep is Tyler Kyriopoulos. Please reach out to Tyler at 435-760-5103 if you should have any questions regarding this quote.

Due to the volatility of freight costs, the freight pricing is subject to change at the time of order.

Pricing is subject to change. Request updated pricing when purchasing from quotes more than 30 days old.

Shipping to site:
 1269 Vista del Lago
 San Luis Obispo, CA 93405

*Freight charges are based on listed zip code and are subject to change if shipping information changes.

*Deposit may be required.

Permitting not included, unless otherwise noted.

Customer is responsible for offloading.

Installation not included.

Omnia Contract #4001795



GameTime C/O Great Western Recreation
P.O. Box 680121
Fort Payne, AL 35967
Office: 435-245-5055 Fax: 435-245-5057
www.gwpark.com

12/05/2025
Quote #
109740-01-09

Vista Lago Park Playground Option 8

Remit Payment to:

GameTime
P.O. Box 680121
Fort Payne, AL 35968

Taxes:

All applicable taxes will be added at time of invoicing unless otherwise included or a tax-exempt certificate is provided.
If sales tax exempt, you must provide a copy of certificate to be considered exempt.

Prices:

FOB Factory.

Orders:

All orders shall be in writing by purchase order, contract, or similar document made out to PlayCore Wisconsin Inc., dba GameTime.
Standard GameTime equipment orders over \$100,000 may require a deposit of 25% at the time of order and an additional 25% at or before order ships
Standard orders with equipment, installation and surfacing are requested to be split billed.
Equipment, Taxes & Freight as noted above
Installation and Surfacing billed as completed and Due Upon Receipt.

Terms:

Cash With Order Discount (CWO): Orders for GameTime equipment paid in full at time of order via check, Electronic Funds Transfer (ACH or wire) are eligible for a three percent (3%) cash with order discount.
Payment via credit card: If you elect to pay by credit card, GameTime charges a 2.50% processing fee that is assessed on the amount of your payment. This fee is shown as a separate line item and included in the total amount charged to your credit card. You have the option to pay by check, ACH or Wire without any additional fees.
Credit terms are Net 30 days, subject to approval by the GameTime Credit Manager. A completed credit application must be submitted and approved prior to the order being received. Please allow at minimum 2 days for the credit review process. GameTime may also require:
Completed Project Information Sheet (if applicable)
Copies of Payment and Performance Bonds (if applicable)
A 1.5% per month finance charge will be imposed on all past due invoices.
Retainage not accepted.
Orders under \$5,000 require payment with order.



GameTime C/O Great Western Recreation
P.O. Box 680121
Fort Payne, AL 35967
Office: 435-245-5055 Fax: 435-245-5057
www.gwpark.com

12/05/2025
Quote #
109740-01-09

Vista Lago Park Playground Option 8

ACCEPTANCE OF QUOTATION:

Billing and Shipping information will be as stated on quote unless indicated below.

Change billing information to:

Address: _____

Contact: _____

Change shipping information to:

Address: _____

Contact: _____

Colors: Per Renderings Yes or No

Palette _____

Per Submittals _____

Other Colors, please specify _____

Purchase Amount: **\$110,895.13**

Signature: _____ **Date:** _____

Printed Name: _____ **Title:** _____

Acceptance of this proposal indicates your agreement to the terms and conditions stated herein.



GameTime C/O Great Western Recreation
P.O. Box 680121
Fort Payne, AL 35967
Office: 435-245-5055 Fax: 435-245-5057
www.gwpark.com

12/05/2025
Quote #
109740-01-09

Vista Lago Park Playground Option 8

SUPPLY ONLY:

- All items are quoted supply only.
- Installation services are not included.
- Customer is responsible for coordinating delivery, receipt, unloading, and inventory equipment.
- Missing or damaged equipment must be reported within 60 days of delivery.