

ABBREVIATIONS

AC	AIR CONDITIONING	HC	HOLLOW CORE	STSL	STAINLESS STEEL
ABV	ABOVE	HDWD	HARDWOOD	STC	SOUND TRANSMISSION CLASS
ACOUS	ACOUSTICAL	HDWR	HARDWARE	STD	STANDARD
ACT	ACOUSTICAL CEILING TILE	HGT	HEIGHT	STL	STEEL
ADA	AMERICANS WITH DISABILITIES ACT	HMT	HOLLOW METAL	STOR	STORAGE
AFCI	ARC FAULT CIRCUIT INTERRUPTER	HORZ	HORIZONTAL	STRUC	STRUCTURAL
AFI	AFIRE FINISH FLOOR	HVAC	HEATING, VENTILATION, A/C	SUSP	SUSPENDED
AL	ALUMINUM	ID	INSIDE DIAMETER	SV	SHEET VINYL
ALT	ALTERNATE	IC	IMPACT INSULATION CLASS	SYM	SYMMETRICAL
ARCH	ARCHITECTURAL	IN	INCH	T	TREAD
BD	BOARD	INCANDESCENT	INCHES	YAG	TONGUE & GROOVE
BDRM	BEDROOM	INSUL	INSULATION, INSULATED	TEL	TELEPHONE
BET	BETWEEN	INT	INTERIOR	TEMP	TEMPERED
BIT	BITUMINOUS	JC	JANITORS CLOSET	TER	TERRAZZO
BLDG	BUILDING	JT	JOINT	THK	THICK
BLKG	BLOCKING	LAM	LAMINATE	THR	THRESHOLD
BLW	BELOW	LAV	LAVATORY	TJI	TRUSS JOIST I-JOIST
BM	BEAM	LBS	POUNDS	TO	TOP OF
BOT	BOTTOM	LEED	LEADERSHIP IN ENERGY AND ENVIRONMENTAL DESIGN	TOS	TOP OF SLAB
BUR	BUILT UP ROOF	LF	LINEAR FEET	TOW	TOP OF WALL
CB	CATCH BASIN	LIN	LINEN CLOSET	TRANS	TRANSFORMER
CBC	CALIFORNIA BUILDING CODE	LNO	LINOLEUM	TV	TELEVISION
CEM	CEMENT	LNO	LINOLEUM	TYP	TYPICAL
CFM	CUBIC FEET PER MINUTE	LTG	LIGHTING	UFAS	UNIFORM FEDERAL ACCESSIBILITY STANDARDS
CP	CAST IN PLACE	LVL	LAMINATED VENEER LUMBER	UG	UNDERGROUND
CJ	CONTROL JOINT	LVT	LUXURY VINYL TILE	UNF	UNFINISHED
CL	CENTER LINE	LW	LIGHTWEIGHT	UNO	UNLESS NOTED OTHERWISE
CLG	CEILING	MAX	MAXIMUM	UV	ULTRAVIOLET
CLO	CLOSET	MDF	MEDIUM DENSITY FIBERBOARD	VCT	VINYL COMPOSITION TILE
CLR	CLEAR	MECH	MECHANICAL	VERT	VERTICAL
CMU	CONCRETE MASONRY UNIT	MEMB	MEMBRANE	VF	VERIFY IN FIELD
CO	CLEAN OUT	MEP	MECHANICAL, ELECTRICAL, PLUMBING	VTR	VENT TERMINATION PIPE
COL	COLUMN	MFR	MANUFACTURER	MIN	MINIMUM
CONC	CONCRETE	MISC	MISCELLANEOUS	MWC	VINYL WALL COVERINGS
CONST	CONSTRUCTION	MO	MASONRY OPENING	W	WEST
CONT	CONTINUOUS	MTD	MOUNTED	W/	WITH
CONTR	CONTRACTOR	MTL	METAL	W/O	WITHOUT
CPT	CARPET	N	NORTH	WC	WATERCLOSET
CT	CERAMIC TILE	NC	NOT IN CONTRACT	WD	WOOD
CTR	CENTER	NO	NUMBER	WDW	WINDOW
DBL	DOUBLE	NOM	NOMINAL	WH	WATER HEATER
DF	DRINKING FOUNTAIN	NTS	NOT TO SCALE	WI	WROUGHT IRON
DA	DIAMETER, DIAPHRAGM	OC	ON CENTER	WIN	WINDOW
DM	DIMENSION	OP	OVERFLOW PIPE	WP	WATERPROOF(ING)
DN	DOWN	OD	OVERFLOW DRAIN	WR	WEATHER RESISTIVE
DR	DOOR	OFF	OFF	WRB	WATER RESISTIVE BARRIER
DS	DOWN SPOUT	OH	OPPOSITE HAND	WST	WEIGHT
DTL	DETAIL	OPG	OPENING	WVF	WELDED WIRE FABRIC
DW	DISHWASHER	OPR	OPPOSITE	YD	YARD
DWG	DRAWINGS	(P)	PROPOSED		
(E)	EXISTING	PERM	PERIMETER		
E	EAST	PERP	PERPENDICULAR		
EA	EACH	PG	PAINT GRADE		
EJ	EXPANSION JOINT	PL	PLATE, PROPERTY LINE		
EL	ELEVATION	PLAM	PLASTIC LAMINATE		
ELEV	ELEVATION	PLBG	PLUMBING		
ELEC	ELECTRIC	PLYWD	PLYWOOD		
ENCL	ENCLOSURE	PNL	PANEL		
EO	EQUAL	PP	POWER POLE		
EQUIP	EQUIPMENT	PR	PAIR		
EXH	EXHAUST	PRTN	PARTITION		
EXP	EXPANSION	PSF	POUNDS PER SQUARE FOOT		
EXT	EXTERIOR	PSI	POUNDS PER SQUARE INCH		
FACP	FIRE ALARM CONTROL PANEL	PSL	PARALLEL STRAND LUMBER		
FAU	FORCED AIR UNIT	PT	PRESSURE TREATED		
FAWP	FLUID APPLIED WATERPROOFING	PTD	PAINTED		
FD	FLOOR DRAIN	PV	PHOTO VOLTAGE		
FDC	FIRE DEPARTMENT CONNECTION	PVC	POLYVINYL CHLORIDE		
FE	FIRE EXTINGUISHER	PVMT	PAVEMENT QUANTITY		
FEC	FIRE EXTINGUISHER CABINET	R	RADIUS, RISER		
FF	FINISHED FLOOR ELEVATION	RB	RUBBER BASE		
FG	FINISHED GRADE	RCF	REFLECTED CEILING PLAN		
FH	FIRE HYDRANT	RD	ROOF DRAIN		
FHC	FIRE HOSE CABINET	REF	REFRIGERATOR		
FN	FINISH	RENF	REINFORCED		
FX	FIXTURE	REQD	REQUIRED		
FLR	FLOOR	RH	RIGHT HAND		
FLUOR	FLOURSCENT	RM	ROOM		
FND	FOUNDATION	RO	ROUGH OPENING		
FO	FACE OF	RTU	ROOF TOP UNIT (MECH)		
FOC	FACE OF CONCRETE	SABF	SOUND ATTENUATION FIBER BATT		
FOF	FACE OF FINISH	SAWP	SELF ADHERING WATERPROOFING		
FOC	FURNISHED BY OWNER INSTALLED BY CONTRACTOR	SC	SCURPER/SOLID CORE		
FORM	FACE OF MASONRY	SCHED	SCHEDULE		
FOS	FACE OF STUD	SEAL	SEALANT		
FRP	FIBERGLASS REINFORCED PANELS	SECT	SECTION		
FT	FOOT OR FEET	SF	SQUARE FOOT		
FTD	FOOTING	SH	SHEET		
GA	GUAGE, GAGE	SHTG	SHEATHING		
GALV	GALVANIZED	SHMLR	SHIMLAR		
GB	GRAB BAR	SHM	SHEET METAL		
GC	GENERAL CONTRACTOR	SPEC	SPECIFICATION		
GFCI	GROUND FAULT CIRCUIT INTERRUPTER	SQ	SQUARE		
GWB	GYP/SJM BOARD	SS	SOLID SURFACE		
GYP	GYP/SJM BOARD				
HB	HOSE BIBB				

SYMBOLS

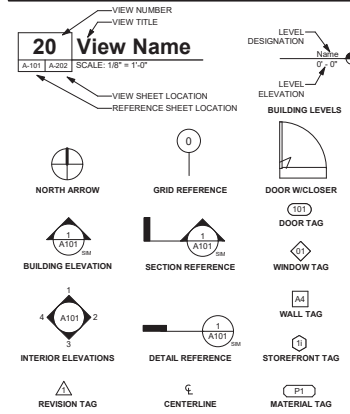

DEFERRED SUBMITTALS

- FIRE SPRINKLER MODIFICATIONS DUE TO ADDING / MOVING WALLS

PROJECT DIRECTORY

OWNER	CITY OF SAN LUIS OBISPO ADDRESS: 919 PALM ST. SAN LUIS OBISPO, CA. 93401 CONTACT: SANDRA COLONIA EMAIL: SGCOLONIA@SLO.CITY.ORG
ARCHITECT	RRM DESIGN GROUP ADDRESS: 3765 S. HIGUERA ST. SUITE 102 SAN LUIS OBISPO, CA. 93401 CONTACT: JON HOUCK EMAIL: JHOUCK@RRMDESIGN.COM
MECHANICAL ENGINEER	3C ENGINEERING ADDRESS: 1500 PALM ST. SAN LUIS OBISPO, CA. 93401 CONTACT: DENVER STANGER EMAIL: DSTANGER@3CENG.COM
ELECTRICAL ENGINEER	THOMA ELECTRIC ADDRESS: 3562 EMPLEO ST. SAN LUIS OBISPO, CA. 93401 CONTACT: CHRIS JOSE EMAIL: CJOSE@THOMAELEC.COM

VICINITY MAP

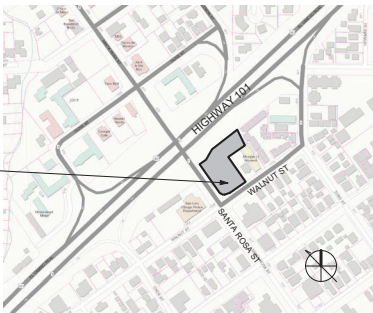

PROJECT SITE

PROJECT INFORMATION

- PROJECT SCOPE:**
- SELECTIVE DEMOLITION OF PARTITIONS, CEILINGS, FINISHES, MECHANICAL EQUIPMENT, ELECTRICAL DEVICES.
 - CONSTRUCTION OF NEW PARTITIONS, CEILINGS, FINISHES, MECHANICAL EQUIPMENT, ELECTRICAL DEVICES, INTERIOR STOREFRONT WINDOWS.

BUILDING INFORMATION:
OCCUPANCY: B, A-3
CONSTRUCTION TYPE: VB
FIRE SPRINKLERED: YES
BUILDING HEIGHT: 3F
TOTAL BUILDING AREA: 10,321 SF
FIRST FLOOR BUILDING AREA: 5,586 SF
SECOND FLOOR BUILDING AREA: 5,335 SF
SEE SHEET G-401 FOR CODE ANALYSIS

SITE INFORMATION:
STREET ADDRESS: 1106 WALNUT ST. SAN LUIS OBISPO, CA.
APN: 001-207-039
ZONING: O (OFFICE)
LOT SIZE: 0.87 AC
LAND USE: OFFICE
EXISTING USE: OFFICE
PROPOSED USE: OFFICE

PROJECT GENERAL NOTES

USE OF PLANS: THESE PLANS ARE THE PROPERTY OF RRM AND MAY NOT BE USED WITHOUT THE EXPRESS WRITTEN CONSENT.

THESE NOTES APPLY TO ALL PORTIONS, PHASES AND SUBCONTRACTORS OF THIS PROJECT.

- APPLICABLE CODES AND STANDARDS:
- 2022 CALIFORNIA BUILDING CODE AND ITS APPENDICES AND STANDARDS.
 - 2022 CALIFORNIA PLUMBING CODE AND ITS APPENDICES AND STANDARDS.
 - 2022 CALIFORNIA MECHANICAL CODE AND ITS APPENDICES AND STANDARDS.
 - 2022 CALIFORNIA FIRE CODE AND ITS APPENDICES AND STANDARDS.
 - 2022 CALIFORNIA ELECTRICAL CODE AND ITS APPENDICES AND STANDARDS.
 - 2022 CALIFORNIA BUILDING ENERGY EFFICIENCY STANDARDS.
 - 2022 CALIFORNIA GREEN BUILDING STANDARDS CODE AND ITS APPENDICES AND STANDARDS.
 - CURRENT CITY OF SAN LUIS OBISPO MUNICIPAL CODE.
- ALL WORK DESCRIBED IN THE DRAWINGS SHALL BE VERIFIED FOR DIMENSION, GRADE, EXTENT AND COMPATIBILITY WITH EXISTING SITE CONDITIONS. ANY DISCREPANCIES AND UNEXPECTED CONDITIONS THAT AFFECT OR CHANGE THE WORK DESCRIBED IN THE CONTRACT DOCUMENTS SHALL BE BROUGHT TO THE ARCHITECT'S ATTENTION IMMEDIATELY. DO NOT PROCEED WITH THE WORK IN THE AREA OF DISCREPANCIES UNTIL ALL SUCH DISCREPANCIES ARE RESOLVED. IF THE CONTRACTOR CHOOSES TO DO SO, HE/SHE SHALL BE PRECEDING AT HIS/HER OWN RISK. DIMENSIONS SHOWN SHALL TAKE PRECEDENCE OVER DRAWING SCALE OR PROPORTION. LARGER SCALE DRAWINGS SHALL TAKE PRECEDENCE OVER SMALLER SCALE DRAWINGS. ALL DIMENSIONS ARE ROUGH AND TO FACE OF FRAMING.
 - GRAVING PLANS, DRAINAGE IMPROVEMENTS, ROAD AND ACCESS REQUIREMENTS AND ENVIRONMENTAL HEALTH CONSIDERATIONS SHALL COMPLY WITH ALL LOCAL ORDINANCES.
 - CONTRACTOR IS TO BE RESPONSIBLE FOR BEING FAMILIAR WITH THESE DOCUMENTS INCLUDING ALL CONTRACT REQUIREMENTS.
 - CONTRACTOR TO REVIEW CALIFORNIA GREEN CODE REQUIREMENTS FOR CONTRACTOR REQUIREMENTS.
 - TEMPORARY FACILITIES: CONTRACTOR SHALL PAY FOR, PROVIDE AND MAINTAIN TEMPORARY FACILITIES FOR PROJECT PROTECTION AND CONSTRUCTION, AND AS REQUIRED BY LOCAL REGULATION AND THESE DOCUMENTS, SUCH FACILITIES INCLUDE, BUT ARE NOT LIMITED TO: TOILETS, LIGHTS, HEATERS, POWER, GAS, FANS, WATER, PHONES, FENCES, SIGNS, SHEETS, ETC. REMOVE FROM SITE UPON COMPLETION OF WORK. OBTAIN BUILDING OFFICIAL OR FIRE MARTIAL APPROVAL PRIOR TO USE OF ANY TEMPORARY HEATING DEVICE.
 - CONTRACTOR SHALL PROVIDE FOR PROTECTION AND SAFETY: RESPONSIBLE FOR ALL ITEMS (SIGNS, LIGHTS, FENCES, BRACING, ANCHORAGE, FIRE EXTINGUISHERS, ETC.) NECESSARY FOR THE PROTECTION OF THE PUBLIC, WORKERS, MATERIALS, CONSTRUCTION AND PROPERTY PER LOCAL, STATE AND FEDERAL REQUIREMENTS (INCLUDING EARTHQUAKES, FIRES, SPILLS, ACCIDENTS, EROSION, MUD, DUST, ETC.).

index to plans

sheet no. description

GENERAL	TITLE SHEET
G-001	CAL GREEN REQUIREMENTS
G-004	CAL GREEN REQUIREMENTS
G-005	CAL GREEN REQUIREMENTS
G-401	CODE ANALYSIS
G-902	ACCESSIBILITY DETAILS
G-903	ACCESSIBILITY DETAILS
G-904	ACCESSIBILITY DETAILS
G-905	ACCESSIBILITY DETAILS
ARCHITECTURAL SITE	ARCHITECTURAL SITE PLAN
A-101	DEMOLITION FIRST FLOOR PLAN
A-102	DEMOLITION SECOND FLOOR PLAN
AD-111	DEMOLITION REFLECTED CEILING PLAN - FIRST FLOOR
AD-112	DEMOLITION REFLECTED CEILING PLAN - SECOND FLOOR
A-101	PROPOSED FIRST FLOOR PLAN
A-102	PROPOSED SECOND FLOOR PLAN
A-111	REFLECTED CEILING PLAN - FIRST FLOOR
A-112	REFLECTED CEILING PLAN - SECOND FLOOR
A-120	ROOF PLAN
A-200	EXTERIOR ELEVATIONS
A-401	ENLARGED FLOOR PLANS
A-411	INTERIOR ELEVATIONS
A-412	INTERIOR ELEVATIONS
A-413	INTERIOR ELEVATIONS
A-501	FIRST FLOOR FINISH PLAN
A-502	SECOND FLOOR FINISH PLAN
A-503	FIRST FLOOR FURNITURE PLAN
A-504	SECOND FLOOR FURNITURE PLAN
A-601	DOOR AND WINDOW SCHEDULES
A-601	DOOR & WINDOW DETAILS
A-802	DETAILS
A-803	DETAILS
A-904	DETAILS
26	

MECHANICAL & PLUMBING

MP-000	MECHANICAL & PLUMBING GENERAL NOTES
MP-001	MECHANICAL & PLUMBING SCHEDULES
MP-002	MECHANICAL & PLUMBING DETAILS
EC-000	ENERGY COMPLIANCE DOCUMENTATION
MPD-101	MECHANICAL & PLUMBING DEMOLITION FIRST FLOOR PLAN
MPD-102	MECHANICAL & PLUMBING DEMOLITION SECOND FLOOR PLAN
MP-200	MECHANICAL & PLUMBING FIRST FLOOR PLAN
MP-200	MECHANICAL & PLUMBING SECOND FLOOR PLAN
#	

ELECTRICAL

E-001	ELECTRICAL GENERAL NOTES
E-002	ELECTRICAL LEGEND AND ABBREVIATIONS
E-003	ELECTRICAL SINGLE LINE DIAGRAM AND SCHEDULES
ES-101	FIRST FLOOR POWER SIGNAL, DEMOLITION FIRST FLOOR PLAN
ES-102	SECOND FLOOR POWER SIGNAL, DEMOLITION PLAN
E-101	FIRST FLOOR POWER AND SIGNAL PLAN
E-102	SECOND FLOOR POWER AND SIGNAL PLAN
E-111	FIRST FLOOR LIGHTING PLAN
E-112	SECOND FLOOR LIGHTING PLAN
E-113	LIGHTING EMERGENCY PHOTOMETRIC PLANS
E-121	ELECTRICAL ROOF PLAN
E-201	ELECTRICAL DETAILS
E-301	TITLE & ENERGY FORMS - INTERIOR LIGHTING
13	



SAN LUIS OBISPO COUNTY, CALIFORNIA

1106 WALNUT TENANT IMPROVEMENT



APPROVED BY

Brian A. Nelson, City Engineer R.C.E. C79870 Approved Date

SPECIFICATION NO.	DATE	SHEET
2000577-04	09/12/2024	G-001
	FILE NO./LOCATION	





CODE ANALYSIS (CBC 2022)

EXISTING BUILDING CODE - 503.1
ALTERATIONS TO ANY BUILDING OR STRUCTURE SHALL COMPLY WITH REQUIREMENTS OF CBC AS APPLICABLE. FOR NEW CONSTRUCTION, ALTERATIONS SHALL BE SUCH THAT THE EXISTING BUILDING OR STRUCTURE IS NOT LESS COMPLYING WITH THE PROVISIONS OF THE CBC THAN THE EXISTING BUILDING OR STRUCTURE WAS PRIOR TO THE ALTERATION.

USE AND OCCUPANCY CLASSIFICATION (CHAPTER 3)
EXISTING: BUSINESS GROUP B OCCUPANCY
PROPOSED: BUSINESS GROUP B OCCUPANCY
ASSEMBLY GROUP A-3 OCCUPANCY (BRIEFING ROOM ONLY)

GENERAL BUILDING HEIGHTS AND AREAS (CHAPTER 5)
CONSTRUCTION TYPE: VB (NO CHANGE)

EXISTING BUILDING HEIGHT: 35' (NO CHANGE)
ALLOWED BUILDING HEIGHT: 60' (A GOVERNS, WITHOUT AREA INCREASE)
EXISTING NUMBER OF STORIES: 2 (NO CHANGE)
ALLOWED NUMBER OF STORIES: 2 (A GOVERNS, WITHOUT AREA INCREASE)
ALLOWABLE AREA OF EACH STORY (MIXED OCCUPANCY 506.2.2)
1ST FLOOR: 5,586 SF EXISTING/PROPOSED (NO CHANGE, B & A-3 OCCUPANCY)
8,000 SF ALLOWABLE (SM, A-3 GOVERNS WITH HEIGHT INCREASE)

2ND FLOOR: 5,335 SF EXISTING/PROPOSED (NO CHANGE, B OCCUPANCY)
8,000 SF ALLOWABLE (SM, A-3 GOVERNS WITH HEIGHT INCREASE)

TYPES OF CONSTRUCTION (CHAPTER 5)
NO FIRE RATINGS REQUIRED IN NEW CONSTRUCTION PER TABLE 601

FIRE PROTECTION AND LIFE SAFETY SYSTEMS (CHAPTER 8)
FULLY SPRINKLERED

MEANS OF EGRESS (CHAPTER 10)
OCCUPANT LOAD OF AREA OF WORK (TABLE 1004.5)
SEE SCHEDULE BELOW

MEANS OF EGRESS SIZING
SEE PLAN

NUMBER OF EXITS
EXISTING: 2
REQUIRED: 2

EXIT CONFIGURATION (1007.1.1)
MAX DIAGONAL: SEE PLAN
REQ'D SEPARATION: 1/3 DIAGONAL, 1007.1.1 EXCEPTION 2
PROPOSED SEPARATION: SEE PLAN

EXIT ACCESS TRAVEL DISTANCE:
MAX TRAVEL DISTANCE: 200 FT (TABLE 1017.2, SPRINKLERED A GOVERNS)

COMMON PATH OF TRAVEL
MAXIMUM: 75 FT (TABLE 1006.2.1, SPRINKLERED A GOVERNS)

EXIT DISCHARGE
ACCESS TO PUBLIC WAY: SEE SITE PLAN
AREAS OF ASSISTED RESCUE PROVIDED: SEE SITE PLAN

PLUMBING FIXTURE CALCULATIONS (CPC 422.1)
OCCUPANTS BY OCCUPANCY (PER CPC TABLE 4-1, SEE OCCUPANCY TABLE BW)
B: 114 OCCUPANTS (57 MALE, 57 FEMALE)
A-3: 27 OCCUPANTS (13 MALE, 14 FEMALE)

WATER CLOSETS REQUIRED

B MALE (2.51-100): 1.14
A-3 MALE (1.1-100): 0.13
MALE TOTAL REQ'D: 1.27 = 2
MALE PROVIDED: 3

B FEMALE (4: 51-100): 3.14
A-3 FEMALE (1.1-25): 0.36
FEMALE TOTAL REQ'D: 3.7 = 4
FEMALE PROVIDED: 4

URINAL REQUIRED

B MALE (11-100): 0.57
A-3 MALE (1.1-100): 0.13
MALE TOTAL REQ'D: 0.70 = 1
MALE PROVIDED: 1

B FEMALE (2.51-100): 1.14
A-3 FEMALE (1.1-25): 0.36
FEMALE TOTAL REQ'D: 1.28 = 2
FEMALE PROVIDED: 3

LAVATORIES REQUIRED

B MALE (1.1-75): 0.76
A-3 MALE (1.200): 0.07
MALE TOTAL REQ'D: 0.83 = 1
MALE PROVIDED: 2

B FEMALE (2.51-100): 1.14
A-3 FEMALE (1.1-25): 0.36
FEMALE TOTAL REQ'D: 1.28 = 2
FEMALE PROVIDED: 3

DRINKING FOUNTAINS REQUIRED

B (1-150): 0.11
A-3 (1-250): 0.11
TOTAL REQ'D: 0.22 = 1
TOTAL PROVIDED: 2

SERVICE SINK REQUIRED
1 SERVICE SINK PROVIDED

A.L.S. NOTES

FUNCTION OF SPACE	AREA	SF/OCCUPANT	OCCUPANT LOAD
BRIEFING ROOM	806 SF	@ 15 SF/OCC	54 OCC
CONFERENCE ROOM	679 SF	@ 15 SF/OCC	46 OCC
MEETING (1ST FLOOR)	126 SF	@ 15 SF/OCC	9 OCC
MEETING (2ND FLOOR)	133 SF	@ 15 SF/OCC	9 OCC

ASSISTIVE LISTENING DEVICES
CBC SECTION 1104.2
PROVIDE PERSONAL RECEIVERS FOR 5 PEOPLE (4% OF TOTAL NUMBER OF SEATS WITH HEARING IMPAIRMENTS)
2. SYSTEMS TO BE HEARING AND COMPATIBLE (25% OF SYSTEMS)
3. SYSTEMS TO BE PORTABLE
4. DEVICES TO BE PROVIDED BY OWNER. CONTRACTOR TO PROVIDE ALL SIGNAGE.

LEGEND

--- EXISTING 1 HR SHAFT ENCLOSURE (ASSUMED, VIF)

- - - - - EGRESS PATH, SEE TABLE FOR CALCULATED DISTANCES

(X) NUMBER OF OCCUPANTS EXITING SPACE

(X) COMBINED OCCUPANT COUNT ALONG P.O.T.

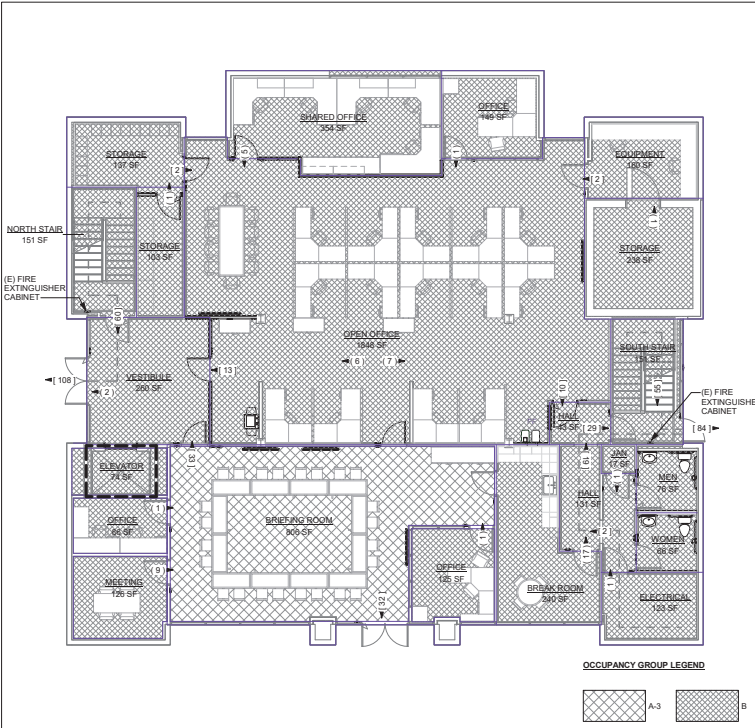

FIRST FLOOR OCCUPANCY CALCULATIONS

AREA NAME	AREA	NET / GROSS	TYPE	FUNCTION OF SPACE (2022 CBC TABLE 1004.5)	LOAD FACTOR	OCC LOAD	PLUMBING FIXTURE CALC LOAD FACTOR	OCC LOAD	MAX. OCC. LOAD FOR ONE EXIT (2022 CBC TABLE 1006.2.1)	EXITS REQ'D
ELEVATOR	74 SF		B	(none)					49	1
HALL	131 SF		B	(none)					49	1
HALL	43 SF		B	(none)					49	1
MEN	76 SF		B	(none)					49	1
NORTH STAIR	151 SF		B	(none)					49	1
SOUTH STAIR	151 SF		B	(none)					49	1
WOMEN	66 SF		B	(none)					49	1
					0		0			
ELECTRICAL	123 SF	GROSS	B	ACCESSORY STORAGE AREAS, MECHANICAL EQUIPMENT ROOM	300	1	300	1	49	1
EQUIPMENT	160 SF	GROSS	B	ACCESSORY STORAGE AREAS, MECHANICAL EQUIPMENT ROOM	300	1	300	1	49	1
JAN	17 SF	GROSS	B	ACCESSORY STORAGE AREAS, MECHANICAL EQUIPMENT ROOM	300	1	300	1	49	1
STORAGE	137 SF	GROSS	B	ACCESSORY STORAGE AREAS, MECHANICAL EQUIPMENT ROOM	300	1	300	1	49	1
STORAGE	238 SF	GROSS	B	ACCESSORY STORAGE AREAS, MECHANICAL EQUIPMENT ROOM	300	1	300	1	49	1
STORAGE	103 SF	GROSS	B	ACCESSORY STORAGE AREAS, MECHANICAL EQUIPMENT ROOM	300	1	300	1	49	1
ACCESSORY STORAGE AREAS, MECHANICAL EQUIPMENT ROOM: 6					6		6			
BREAK ROOM	240 SF	NET	B	ASSEMBLY WITHOUT FIXED SEATS, UNCONCENTRATED (TABLE AND CHAIRS)	15	17	30	9	49	1
BRIEFING ROOM	806 SF	NET	A-3	ASSEMBLY WITHOUT FIXED SEATS, UNCONCENTRATED (TABLE AND CHAIRS)	15	54	30	27	49	2
MEETING	126 SF	NET	B	ASSEMBLY WITHOUT FIXED SEATS, UNCONCENTRATED (TABLE AND CHAIRS)	15	9	30	5	49	1
ASSEMBLY WITHOUT FIXED SEATS, UNCONCENTRATED (TABLE AND CHAIRS): 3					80		41			
OFFICE	86 SF	GROSS	B	BUSINESS AREAS	150	1	150	1	49	1
OFFICE	149 SF	GROSS	B	BUSINESS AREAS	150	1	150	1	49	1
OFFICE	125 SF	GROSS	B	BUSINESS AREAS	150	1	150	1	49	1
OPEN OFFICE	1848 SF	GROSS	B	BUSINESS AREAS	150	13	150	13	49	1
VESTIBULE	260 SF	GROSS	B	BUSINESS AREAS	150	2	150	2	49	1
BUSINESS AREAS: 5					18		18			
SHARED OFFICE	354 SF	SEE SECTION 1004.4	B	CONCENTRATED BUSINESS USE AREAS	5		5		49	1
CONCENTRATED BUSINESS USE AREAS: 1					5		5			
					109		70			

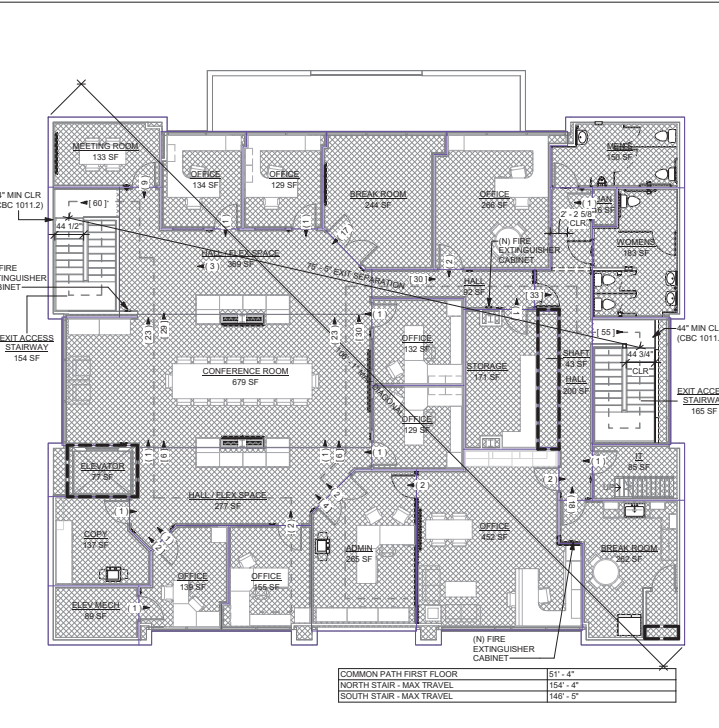

SECOND FLOOR OCCUPANCY CALCULATIONS

AREA NAME	AREA	NET / GROSS	TYPE	FUNCTION OF SPACE (2022 CBC TABLE 1004.5)	LOAD FACTOR	OCC LOAD	PLUMB FIXTURE CALC LOAD FACTOR	OCC LOAD	MAX. OCC. LOAD FOR ONE EXIT (2022 CBC TABLE 1006.2.1)	EXITS REQ'D
ELEVATOR	77 SF		B	(none)					49	1
EXIT ACCESS STAIRWAY	165 SF		B	(none)					49	1
EXIT ACCESS STAIRWAY	154 SF		B	(none)					49	1
HALL	200 SF		B	(none)					49	1
HALL	62 SF		B	(none)					49	1
MEN'S	150 SF		B	(none)					49	1
SHAFT	43 SF		B	(none)					49	1
WOMEN'S	183 SF		B	(none)					49	1
					0		0			
ELEV MECH	89 SF	GROSS	B	ACCESSORY STORAGE AREAS, MECHANICAL EQUIPMENT ROOM	300	1	300	1	49	1
JAN	16 SF	GROSS	B	ACCESSORY STORAGE AREAS, MECHANICAL EQUIPMENT ROOM	300	1	300	1	49	1
STORAGE	171 SF	GROSS	B	ACCESSORY STORAGE AREAS, MECHANICAL EQUIPMENT ROOM	300	1	300	1	49	1
ACCESSORY STORAGE AREAS, MECHANICAL EQUIPMENT ROOM: 4					4		4			
BREAK ROOM	244 SF	NET	B	ASSEMBLY WITHOUT FIXED SEATS, UNCONCENTRATED (TABLE AND CHAIRS)	15	17	30	9	49	1
BREAK ROOM	262 SF	NET	B	ASSEMBLY WITHOUT FIXED SEATS, UNCONCENTRATED (TABLE AND CHAIRS)	15	18	30	9	49	1
CONFERENCE ROOM	679 SF	NET	B	ASSEMBLY WITHOUT FIXED SEATS, UNCONCENTRATED (TABLE AND CHAIRS)	15	46	30	23	49	1
MEETING ROOM	133 SF	NET	B	ASSEMBLY WITHOUT FIXED SEATS, UNCONCENTRATED (TABLE AND CHAIRS)	15	9	30	5	49	1
ASSEMBLY WITHOUT FIXED SEATS, UNCONCENTRATED (TABLE AND CHAIRS): 4					90		46			
ADMIN	265 SF	GROSS	B	BUSINESS AREAS	150	2	150	2	49	1
COPY	137 SF	GROSS	B	BUSINESS AREAS	150	1	150	1	49	1
HALL/FLEX SPACE	369 SF	GROSS	B	BUSINESS AREAS	150	3	150	3	49	1
HALL/FLEX SPACE	277 SF	GROSS	B	BUSINESS AREAS	150	2	150	2	49	1
OFFICE	134 SF	GROSS	B	BUSINESS AREAS	150	1	150	1	49	1
OFFICE	129 SF	GROSS	B	BUSINESS AREAS	150	1	150	1	49	1
OFFICE	266 SF	GROSS	B	BUSINESS AREAS	150	2	150	2	49	1
OFFICE	452 SF	GROSS	B	BUSINESS AREAS	150	4	150	4	49	1
OFFICE	155 SF	GROSS	B	BUSINESS AREAS	150	2	150	2	49	1
OFFICE	139 SF	GROSS	B	BUSINESS AREAS	150	1	150	1	49	1
OFFICE	129 SF	GROSS	B	BUSINESS AREAS	150	1	150	1	49	1
OFFICE	132 SF	GROSS	B	BUSINESS AREAS	150	1	150	1	49	1
BUSINESS AREAS: 12					21		21			
					115		71			

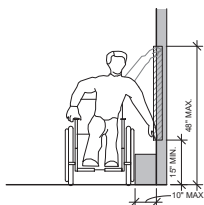

UNOBSTRUCTED SIDE REACH

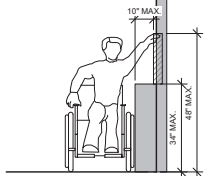

UNOBSTRUCTED FORWARD REACH

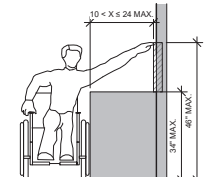

OBSTRUCTED HIGH SIDE REACH

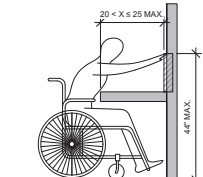

OBSTRUCTED HIGH FORWARD REACH

42 ACC. SIDE REACH

SCALE: 1/2" = 1'-0"

44 ACC. FORWARD REACH

SCALE: 1/2" = 1'-0"

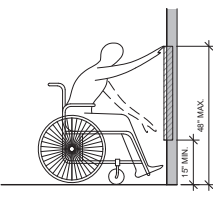

UNOBSTRUCTED FORWARD REACH

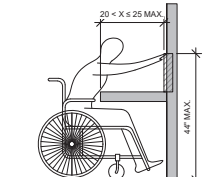
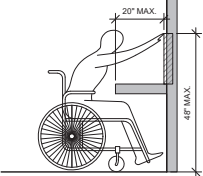

OBSTRUCTED HIGH FORWARD REACH

42 ACC. SIDE REACH

SCALE: 1/2" = 1'-0"

44 ACC. FORWARD REACH

SCALE: 1/2" = 1'-0"

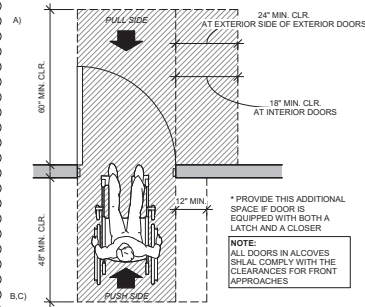

31 FRONT APPROACH CLEARANCES

SCALE: 1/2" = 1'-0"

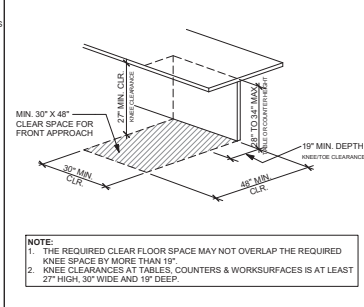

21 COUNTERTOP CLEARANCES

SCALE: 3/4" = 1'-0"

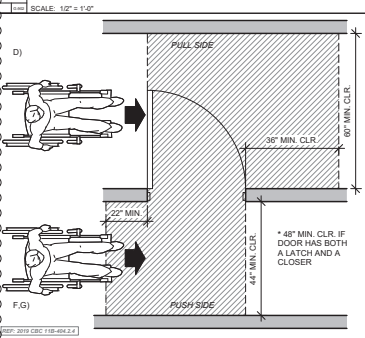

32 HINGE APPROACH CLEARANCES

SCALE: 1/2" = 1'-0"

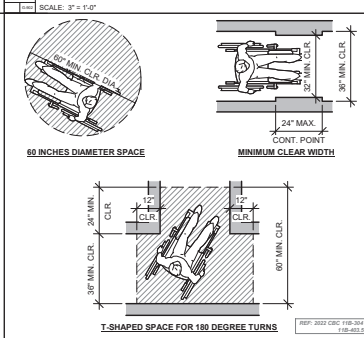

22 TURNING SPACE

SCALE: 3/8" = 1'-0"

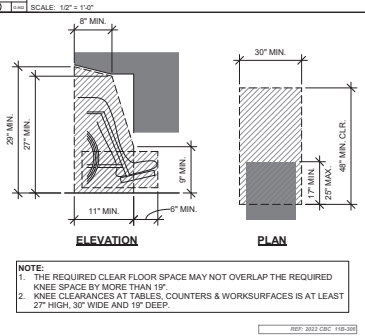

33 TOE & KNEE CLEARANCES

SCALE: 3/4" = 1'-0"

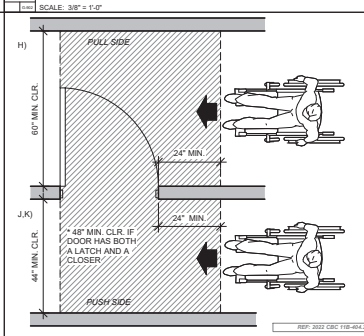

23 LATCH APPROACH CLEARANCES

SCALE: 1/2" = 1'-0"

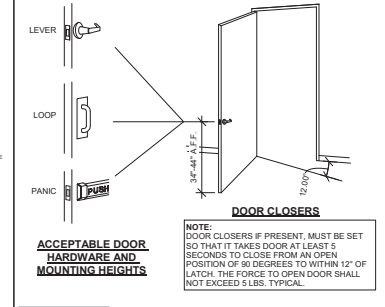

11 ACC. DOOR REQUIREMENTS

SCALE: 1" = 1'-0"

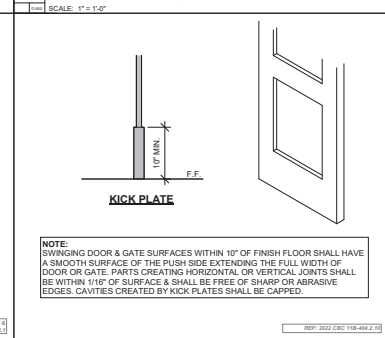

12 ACC. DOOR KICK PLATE

SCALE: 1" = 1'-0"



1106 WALNUT TENANT IMPROVEMENT

ACCESSIBILITY DETAILS

PROJECT TITLE

SHEET TITLE



DESIGNED BY: JR
 DRAWN BY: JR
 CHECKED BY:
 APPROVED BY: JH
 SCALE: As Indicated
 DATE: 6/20/24
 CITY SPECIFICATION NO: 2005577-04
 PLAN FILE NO.: LOCATION
 SHEET NO.

G-902

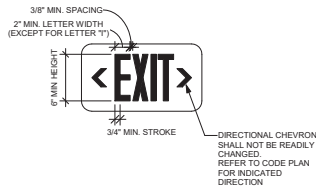

CBC 1013.1 WHERE REQUIRED
 Exits and exit access doors shall be marked by an approved exit sign readily visible from any direction of egress travel. The path of egress travel to exits and within exits shall be marked by readily visible exit signs to clearly indicate the direction of egress travel in cases where the exit or the path of egress travel is not immediately visible to the occupants. Intervening means of egress doors within exits shall be marked by exit signs. Exit sign placement shall be such that any point in an exit access corridor or exit passageway is within 100 feet (30 480 mm) or the listed viewing distance of the sign, whichever is less, from the nearest visible exit sign.

- EXCEPTIONS:**
1. Exit signs are not required in rooms or areas that require only one exit or exit access.
 2. Main exterior exit doors or gates that are obviously and clearly identifiable as exits need not have exit signs where approved by the building official.
 3. Exit signs are not required in occupancies in Group U and individual sleeping units or dwelling units in Group R-1, R-2 or R-3 or R-3.1.
 4. Exit signs are not required where inmates are housed, or held in dayrooms, sleeping rooms or dormitories in occupancies in Group I-3.
 5. In occupancies in Groups A-4 and A-5, exit signs are not required on the seating side of vomitories or openings into seating areas where exit signs are provided in the concourse that are readily apparent from the vomitories. Egress lighting is provided to identify each vomitory or opening within the seating area in an emergency.

CBC 1013.5 INTERNALLY ILLUMINATED SIGNS
 Electrically powered, self-luminous and photoluminescent exit signs shall be listed and labeled in accordance with UL 924 and shall be installed in accordance with the manufacturer's instructions and Chapter 27. Exit signs shall be illuminated at all times.

CBC 1013.6 EXTERNALLY ILLUMINATED EXIT SIGNS
 Externally illuminated exit signs shall comply with Sections 1013.6.1 through 1013.6.3.

CBC 1013.6.1 GRAPHICS
 Every exit sign and directional exit sign shall have plainly legible letters not less than 6 inches (152 mm) high with the principal strokes of the letters not less than 3/4 inch (19.1 mm) wide. The word "EXIT" shall have letters having a width not less than 2 inches (51 mm) wide, except the letter "I", and the minimum spacing between letters shall be not less than 3/8 inch (9.5 mm). Signs larger than the minimum established in this section shall have letter widths, strokes and spacing in proportion to their height.
 The word "EXIT" shall be in high contrast with the background and shall be clearly discernible when the means of exit sign illumination is or is not energized. If a chevron directional indicator is provided as part of the exit sign, the construction shall be such that the direction of the chevron directional indicator cannot be readily changed.

14 ACC. ILLUMINATED EXIT SIGN

SCALE: 1" = 1'-0"

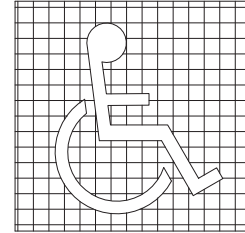

SYMBOL PROPORTIONS

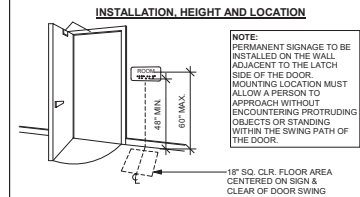

FIGURE 11B-703.7.2.1 INTERNATIONAL SYMBOL

22 INTL SYMBOL OF ACC.

SCALE: 3" = 1'-0"

REF 11B-703.7.2.1



RAISED CHARACTERS

DEPTH: RAISED 1/32" MIN. ABOVE BACKGROUND

CHARACTERS: UPPERCASE, SANSERIF, NOT ITALIC, WIDTH OF "O" SHALL BE 60% MIN. TO 110% MAX. OF "I"

HEIGHT: ROOM ID TEXT TO BE 1" HIGH, TYP.

STROKE: THICKNESS OF "I" SHALL BE 15% MAX. OF HEIGHT

3/8" MIN., 1/2" MAX.
CORRESPONDING GRADE II BRAILLE

CHARACTER SPACING

18
1/8" MIN. TO 4 TIMES STROKE
WIDTH MAX. RECTANGULAR

74
1/16" MIN. TO 4 TIMES STROKE WIDTH MAX.
NON RECTANGULAR

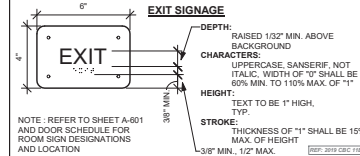

12 ACC. ROOM SIGNAGE

SCALE: 3" = 1'-0"

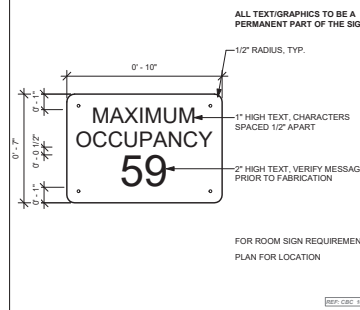

23 MAX. OCCUPANT LOAD

SCALE: 3" = 1'-0"



1106 WALNUT TENANT IMPROVEMENT

ACCESSIBILITY DETAILS

PROJECT TITLE

SHEET TITLE



DESIGNED BY: JR
 DRAWN BY: JR
 CHECKED BY:
 APPROVED BY: JH
 SCALE: As Indicated
 DATE: 6/20/24
 CITY SPECIFICATION NO. 2005577-04
 PLAN FILE NO. / LOCATION
 SHEET NO.

G-903



DESIGNED BY: JR
 DRAWN BY: JR
 CHECKED BY:
 APPROVED BY: JH
 SCALE: As Indicated
 DATE: 6/20/24
 CITY SPECIFICATION NO: 2005577-04
 PLAN FILE NO.: LOCATION
 SHEET NO.

PICTOGRAMS AND/OR LETTERING ARE NOT REQUIRED ON DOOR-MOUNTED SIGNAGE

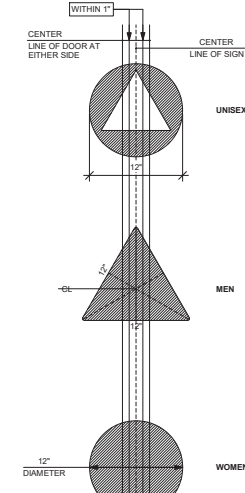

DOOR-MOUNTED SIGNAGE (TYP.)

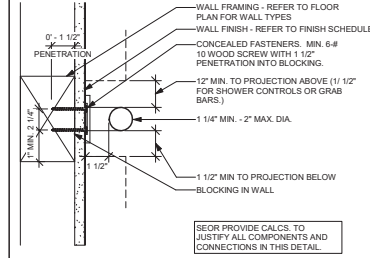

21 ACC. GRAB BAR ATTACHMENT

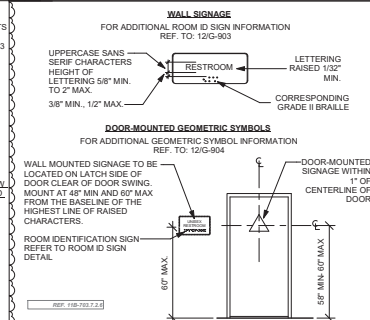

22 RESTROOM SIGNAGE

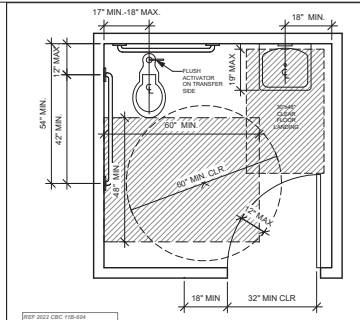

31 ACC. SINGLE ACCOMODATION TOILET

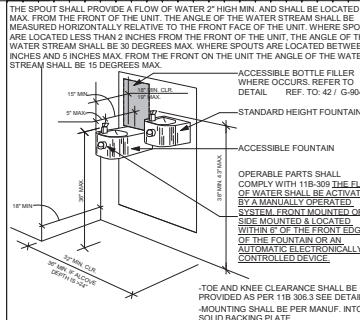

32 HI-LO DRINKING FOUNTAIN

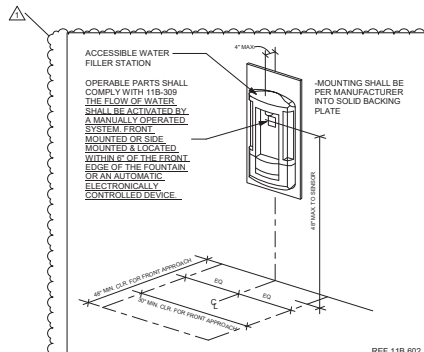

42 WATER BOTTLE FILLER STATION

A	TOILET CL FROM WALL	17"-18"
B	TOILET SEAT HEIGHT	17"-19"
C	TOP OF GRAB BAR GRIPPING SURFACE	33"-36"
D1	FURTHEST TOILET PAPER IN FRONT OF TOILET	7'-9" AT CL
D2	DISPENSER HEIGHT	19"-24"
E	SANITARY NAPKIN DISPOSAL (HIGHEST OPERABLE PART A.F.F.)	19" MIN.
F	MIRROR - BOT. OF REFLECTIVE SURFACE A.F.F.	40" MAX. WHEN ABOVE SINK OR COUNTERTOP 35" MAX. NO LAV.
G	LAVATORY/SINK RIM HEIGHT	32" MAX.
H	LAVATORY KNEE CLEARANCE	17" MIN. AT 6" DEPTH 29" MIN. AT APRON
J	URINAL LIP HEIGHT	17" MAX.
K	URINAL FLUSH HANDLE HEIGHT	44" MAX.

L	LOW DRINKING FOUNTAIN APPROACH	PER 118-306
	SPOUT HEIGHT AND LOCATION FROM EDGE OF UNIT INCLUDING BUMPERS	36" MAX. A.F.F. & 5" MAX. FROM FRONT EDGE OF UNIT
	DRINKING FOUNTAIN OPERABLE PARTS FROM FRONT EDGE OF THE UNIT	6" MAX.
M	DRINKING FOUNTAIN KNEE CLEARANCE	27" MIN. CLR.
P	DISPENSERS/OPERABLE PARTS	40" MAX.
Q	REACH RANGE - FRONT & SIDE APPROACH	48" MAX.
R	BOTTOM OF OPENING/OUTLET	19" MIN.
S	TOE CLEARANCE AT TOILET PARTITION	9" MIN.
T	TOILET FLUSH CONTROL HEIGHT	

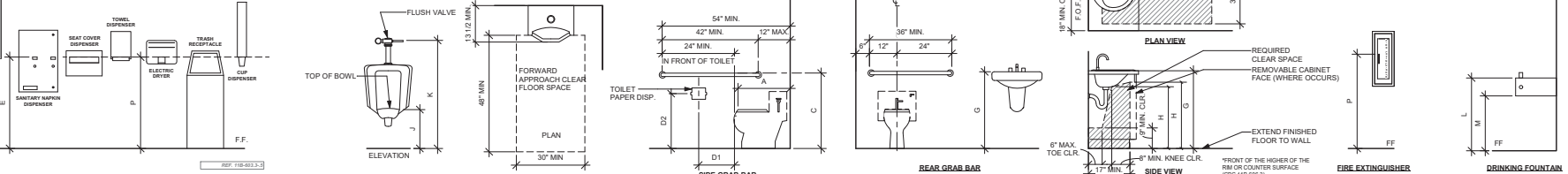

51 FIXTURE AND ACCESSORIES MOUNTING HEIGHTS AND CLEARANCES

- NOTES:
- HOT WATER AND DRAIN PIPES UNDER ACCESSIBLE LAVATORIES SHALL BE INSULATED OR OTHERWISE COVERED. THERE SHALL BE NO SHARP OR ABRASIVE SURFACES UNDER LAVATORIES.
 - THE DIP OF THE OVERFLOW SHALL NOT BE CONSIDERED IN DETERMINING KNEE & TOE CLEARANCES.
 - SINK SHALL BE 6-1/2" DEEP MAX.
 - OPERABLE PARTS OF SOAP OR OTHER DISPENSERS LOCATED ON THE BACK WALL OF THE LAVATORY ARE WITHIN REACH RANGE 40" MAXIMUM AFF AND 178-198 MAXIMUM DEEP DEPENDENT UPON TOE CLEARANCE BELOW PER CBC.
 - DISPENSERS MOUNTED ON THE GRAB BAR SIDE OF ACCESSIBLE TOILET SHALL NOT PROJECT MORE THAN 3-1/2" FROM FACE OF WALL, NOR BE LOCATED CLOSER THAN 1-1/2" CLEAR OF BOTTOM OF GRAB BAR.
- FAUCET ACCESSIBILITY NOTES:
 (CONTROLS FOR FAUCETS SHALL COMPLY WITH CBC 118-309)
- FAUCETS CONTROLS AND OPERATING MECHANISMS SHALL BE OPERABLE WITH ONE HAND AND SHALL NOT REQUIRE TIGHT GRASPING, PINCHING, OR TWISTING OF THE WRIST.
 - THE FORCE REQUIRED TO ACTIVATE CONTROLS SHALL BE NO GREATER THAN 5 POUNDS FORCE (22-N) LEVER OPERATED, PUSH-TYPE AND ELECTRONICALLY CONTROLLED MECHANISMS ARE EXAMPLES OF ACCEPTABLE DESIGNS. SELF-CLOSING VALVES ARE ALLOWED IF THE FAUCET REMAINS OPEN FOR AT LEAST 10 SECONDS.

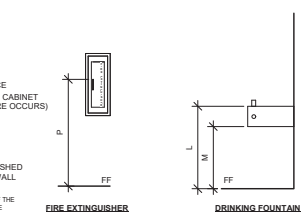

FIRE EXTINGUISHER DRINKING FOUNTAIN

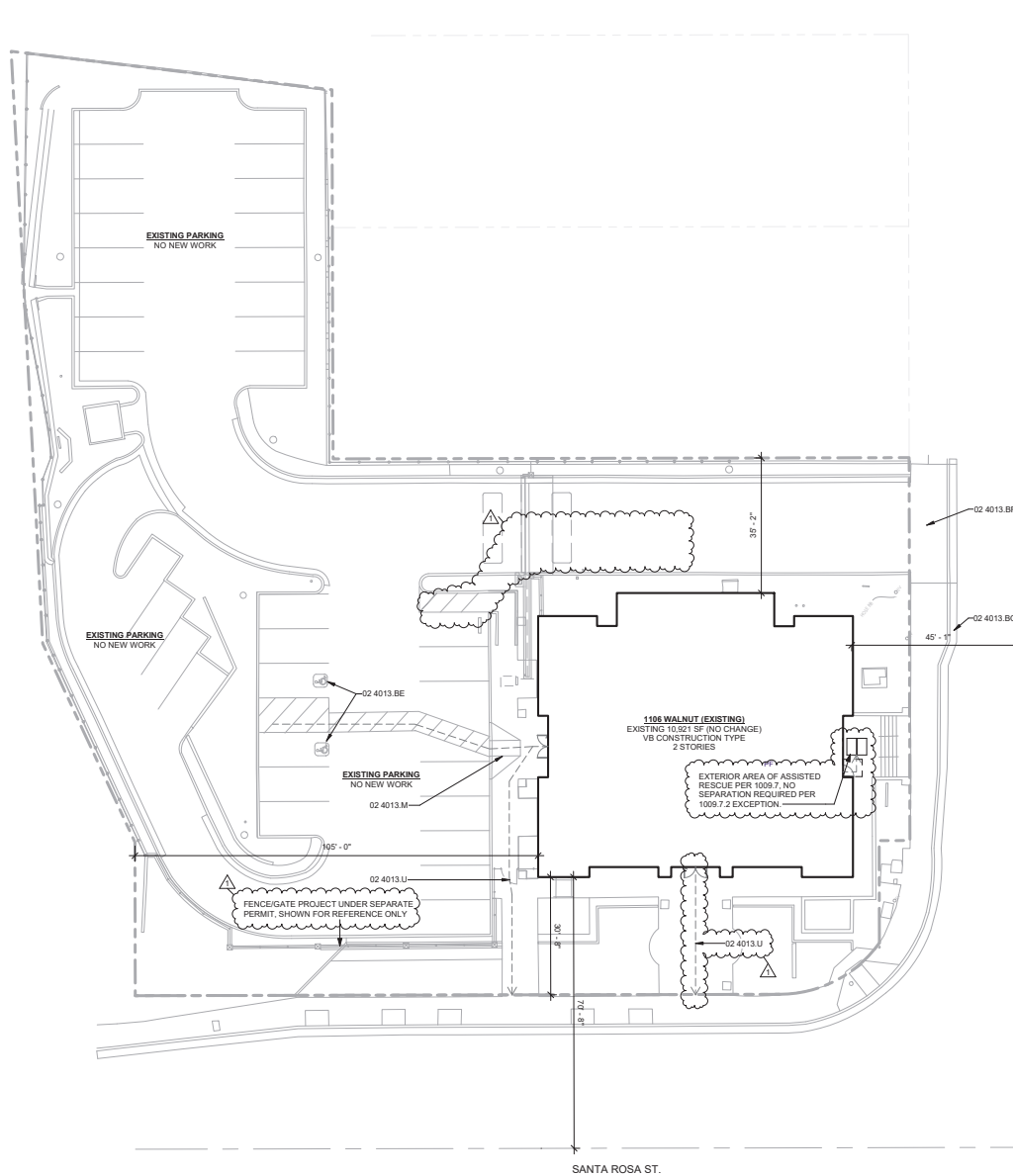

1 SITE PLAN

AS-101 SCALE: 1/16" = 1'-0"

SITE PLAN GENERAL NOTES

1. REFER TO GENERAL NOTES SHEET G-101 FOR ADDITIONAL REQUIREMENTS
2. REFER TO MECHANICAL PLANS FOR FURTHER INFORMATION.
3. REFER TO ELECTRICAL PLANS FOR FURTHER INFORMATION.
4. ALL SIDEWALKS, CROSSWALKS, COMMON AREAS AND BUILDING ENTRANCES SHALL BE ACCESSIBLE AND IN COMPLIANCE WITH 2022 CBC 11B
 - A. FLOOR AND GROUND SURFACES SHALL BE STABLE, FIRM, AND SLIP RESISTANT.
 - B. OPENINGS IN FLOOR OR GROUND SURFACES SHALL NOT ALLOW PASSAGE OF A SPHERE <12".
 - C. VERTICAL CHANGES IN LEVEL SHALL NOT EXCEED 1/4".
 - D. THE CLEAR WIDTH FOR SIDEWALKS AND WALKS SHALL BE 48" MIN.
5. ALL CURBING NOT WITHIN A PARKING SPACE SHALL BE PAINTED RED TO DESIGNATE THE FIRE LANES

KEYNOTES

- 02 4013.BE EXISTING ACCESSIBLE PARKING TO REMAIN.
- 02 4013.BF EXISTING DRIVE APPROACH TO REMAIN.
- 02 4013.BG EXISTING CURB AND GUTTER
- 02 4013.M EXISTING CURB RAMP TO REMAIN.
- 02 4013.U EXISTING ACCESSIBLE PATH OF TRAVEL TO REMAIN

REQUIRED PARKING				
FUNCTION	AREA	MIN. REQUIRED PER.	TOTAL PARKING REQD.	TOTAL PARKING PROVIDED
OFFICE	9,633	1 PER 300 S.F.	33	34

SITE PLAN LEGEND

- PROPERTY LINE
- SETBACK
- EASTMENT
- ACCESSIBLE PATH OF TRAVEL
(SHALL BE 48" MIN. CIRC. 11B-403.3)
- BUILDING FOOTPRINT
- EXISTING CONCRETE PAVING
- EXISTING PLANTING AREA
- STANDARD ACCESSIBLE STALL
- VAN ACCESSIBLE STALL
- ELECTRICAL VEHICLE CHARGING STALL



1106 WALNUT TENANT IMPROVEMENT
 ARCHITECTURAL SITE PLAN

PROJECT TITLE
SHEET TITLE



DESIGNED BY: JR
 DRAWN BY: JR
 CHECKED BY:
 APPROVED BY: JH
 SCALE: As Indicated
 DATE: 6/20/24
 CITY SPECIFICATION NO. 2005577-04
 PLAN FILE NO. / LOCATION
 SHEET NO.

AS-101



1106 WALNUT TENANT IMPROVEMENT
DEMOLITION FIRST FLOOR PLAN

PROJECT TITLE
SHEET TITLE



DESIGNED BY: JR
DRAWN BY: JR
CHECKED BY:
APPROVED BY: JH
SCALE: As Indicated
DATE: 6/20/24
CITY SPECIFICATION NO: 2005577-04
PLAN FILE NO.: LOCATION
SHEET NO.

AD-101

FLOOR PLAN GENERAL NOTES

- REFER TO GENERAL NOTES SHEET G-101 FOR ADDITIONAL REQUIREMENTS.
- REFER TO ELECTRICAL PLANS FOR FURTHER INFORMATION IF PROVIDED.
- REFER TO MECHANICAL PLANS, DRAWINGS OR REPORTS FOR FURTHER INFORMATION.
- REFER TO PLUMBING PLANS OR DRAWINGS FOR FURTHER INFORMATION IF PROVIDED.
- ALL DIMENSIONS ARE TO FACE OF EXISTING FINISH UNLESS SPECIFICALLY NOTED OTHERWISE.
- REFER TO MECHANICAL PLANS FOR FURTHER INFORMATION IF PROVIDED.
- PROVIDE ADEQUATE BLOCKING IN WALLS FOR CABINETS AND OTHER WALL MOUNTED ACCESSORIES INCLUDING BUT NOT LIMITED TO HANDRAILS, SHELVEYS AND BATHROOM FIXTURES.
- PROVIDE FIREBLOCKING FOR WALL CAVITIES THAT EXCEED 2022 CBC HEIGHT LIMITATIONS.
- DOOR AND WINDOW DIMENSIONS ARE CENTERED AT OPENINGS.
- WHERE DOOR IS LOCATED WITHOUT DIMENSION AT THE CORNER OF A ROOM IT SHALL BE 4" FROM FACE OF FRAMING OF ADJACENT WALL TO ROUGH DOOR OPENING.
- SEE CODE ANALYSIS FOR LOCATIONS OF FIRE PARTITIONS AND FIRE BARRIERS.
- WHERE RECESSED FIXTURES OCCUR IN WALLS OR HORIZONTAL ASSEMBLIES, THE FIRE RATING OF THOSE ASSEMBLIES SHALL BE MAINTAINED.
- AT ALL PENETRATIONS AND INTERSECTIONS OF FIRE-RATED PARTITIONS, PROVIDE FIRE SEALANT AND/OR FIRE STOPPING TO MAINTAIN CONTINUITY OF PARTITION RATING.

KEYNOTES

- 02 4116.AR PORTION OF EXISTING WALL TO BE REMOVED FOR NEW DOOR OPENING.
- 02 4116.AS PREPARE EXISTING OPENING FOR NEW STUD WALL INFILL.
- 02 4116.BD EXISTING LIGHT GAUGE METAL STUD WALL TO BE REMOVED.
- 02 4116.C EXISTING CASEWORK TO BE REMOVED.
- 02 4116.CJ EXISTING STOREFRONT TO BE REMOVED AND DISCARDED.
- 02 4116.D EXISTING COUNTERTOP AND CASEWORK TO BE REMOVED.
- 02 4116.J EXISTING SINK TO BE REMOVED, PROTECT IN PLACE EXISTING PLUMBING FOR NEW DRINKING FOUNTAIN AND BOTTLE FILLER. REFER TO PLUMBING FOR ADDITIONAL INFORMATION.

FLOOR DEMOLITION LEGEND

NOTE: REFER TO INTERIOR FINISH SCHEDULES ON SHEETS A-501 & A-502 FOR ADDITIONAL INFORMATION.

- INTERIOR - CARPET - TO REMAIN
- DEMO - INTERIOR - CARPET
- DEMO - INTERIOR - LINOLEUM TILE
- DEMO - INTERIOR - TILE
- DEMO EXISTING PARTITION OR WALL FINISH
- DEMO - INTERIOR - LVT

WALL TYPES LEGEND

- A1 NEW 3-5/8" STEEL STUD FRAMED INTERIOR PARTITION W/ 5/8" GYP. BOARD EACH SIDE, ACOUSTIC BATT INSULATION, SEE A-902 FOR DETAILS.
- A2 EXISTING STUD FRAMED WALL, TO REMAIN
- A3 EXISTING WALL FURRING, TO REMAIN
- A4 EXISTING MASONRY BLOCK WALL, TO REMAIN
- A5 EXISTING CONCRETE WALL, TO REMAIN
- A6 EXISTING STOREFRONT WALL, TO REMAIN
- A7 EXISTING MASONRY BLOCK WALL, TO REMAIN

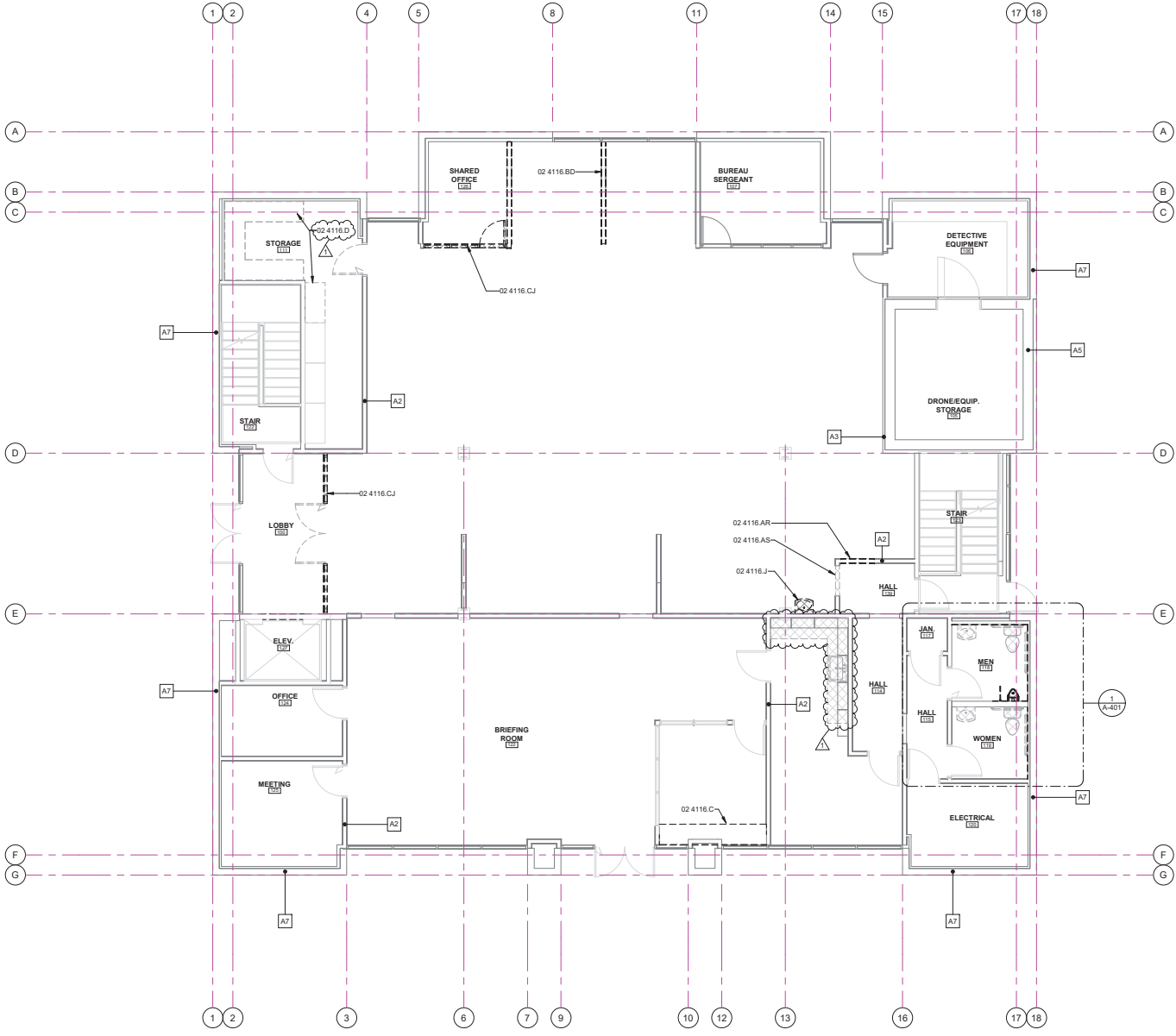

1 DEMOLITION FIRST FLOOR PLAN

AD-101 SCALE: 3/16" = 1'-0"





1106 WALNUT TENANT IMPROVEMENT
DEMOLITION SECOND FLOOR PLAN

PROJECT TITLE

SHEET TITLE



DESIGNED BY:
JR

DRAWN BY:
JR

CHECKED BY:

APPROVED BY:
JH

SCALE:
As Indicated

DATE:
6/20/24

CITY SPECIFICATION NO.
200577-04

PLAN FILE NO. / LOCATION

SHEET NO.
AD-102

FLOOR PLAN GENERAL NOTES

1. REFER TO GENERAL NOTES SHEET G-101 FOR ADDITIONAL REQUIREMENTS.
2. REFER TO ELECTRICAL PLANS FOR FURTHER INFORMATION IF PROVIDED.
3. REFER TO MECHANICAL PLANS, DRAWINGS OR REPORTS FOR FURTHER INFORMATION.
4. REFER TO PLUMBING PLANS OR DRAWINGS FOR FURTHER INFORMATION IF PROVIDED.
5. NOT USED.
6. DIMENSIONS ARE TO FACE OF EXISTING FINISH UNLESS SPECIFICALLY NOTED OTHERWISE.
7. PROVIDE ADEQUATE BLOCKING IN WALLS FOR CABINETS AND OTHER WALL MOUNTED ACCESSORIES INCLUDING BUT NOT LIMITED TO HANDRAILS, SHELVING AND BATHROOM FIXTURES.
8. PROVIDE FIREBLOCKING FOR WALL CAVITIES THAT EXCEED 2022 CBC HEIGHT LIMITATIONS.
9. DOOR AND WINDOW DIMENSIONS ARE CENTERED AT OPENINGS.
10. WHERE DOOR IS LOCATED WITHOUT DIMENSION AT THE CORNER OF A ROOM IT SHALL BE 4" FROM FACE OF FRAMING OF ADJACENT WALL TO ROUGH DOOR OPENING.
11. SEE CODE ANALYSIS FOR LOCATIONS OF FIRE PARTITIONS AND FIRE BARRIERS.
12. WHERE RECESSED FIXTURES OCCUR IN WALLS OR HORIZONTAL ASSEMBLIES, THE FIRE RATING OF THOSE ASSEMBLIES SHALL BE MAINTAINED.
13. AT ALL PENETRATIONS AND INTERSECTIONS OF FIRE-RATED PARTITIONS, PROVIDE FIRE SEALANT AND/OR FIRE STOPPING TO MAINTAIN CONTINUITY OF PARTITION RATING.

KEYNOTES

- 02 4013.AH EXISTING COLUMN TO REMAIN. PROTECT IN PLACE.
- 02 4116.A EXISTING PLUMBING FIXTURE TO BE REMOVED
- 02 4116.CA DEMO EXISTING GYP. BD. COLUMN WRAP TO PREPARE FOR NEW WALLS.
- 02 4116.CI EXISTING MOTORIZED PROJECTOR SCREEN TO BE REMOVED, SET ASIDE, AND PROTECTED FOR INSTALLATION IN CONFERENCE ROOM. SEE PROPOSED PLANS.
- 02 4116.CP REMOVE EXISTING FIRE EXTINGUISHER CABINET. PREPARE OPENING FOR NEW CABINET.
- 02 4116.D EXISTING COUNTERTOP AND CASEWORK TO BE REMOVED.

FLOOR MATERIALS LEGEND

NOTE: REFER TO INTERIOR FINISH SCHEDULES ON SHEETS A-501 & A-502 FOR ADDITIONAL INFORMATION.

- INTERIOR - CARPET - TO REMAIN
- DEMO - INTERIOR - CARPET
- DEMO - INTERIOR - LINOLEUM TILE
- DEMO - INTERIOR - TILE
- DEMO EXISTING PARTITION OR WALL FINISH
- DEMO - INTERIOR - LVT

WALL TYPES LEGEND

- A1 NEW 3-5/8" STEEL STUD FRAMED INTERIOR PARTITION W/ 5/8" GYP. BOARD EACH SIDE, ACOUSTIC BATT INSULATION. SEE A-502 FOR DETAILS
- A2 EXISTING STUD FRAMED WALL TO REMAIN
- A3 EXISTING WALL FURRING TO REMAIN
- A4 EXISTING MASONRY BLOCK WALL TO REMAIN
- A5 EXISTING CONCRETE WALL TO REMAIN
- A6 EXISTING STOREFRONT WALL TO REMAIN
- A7 EXISTING MASONRY BLOCK WALL TO REMAIN

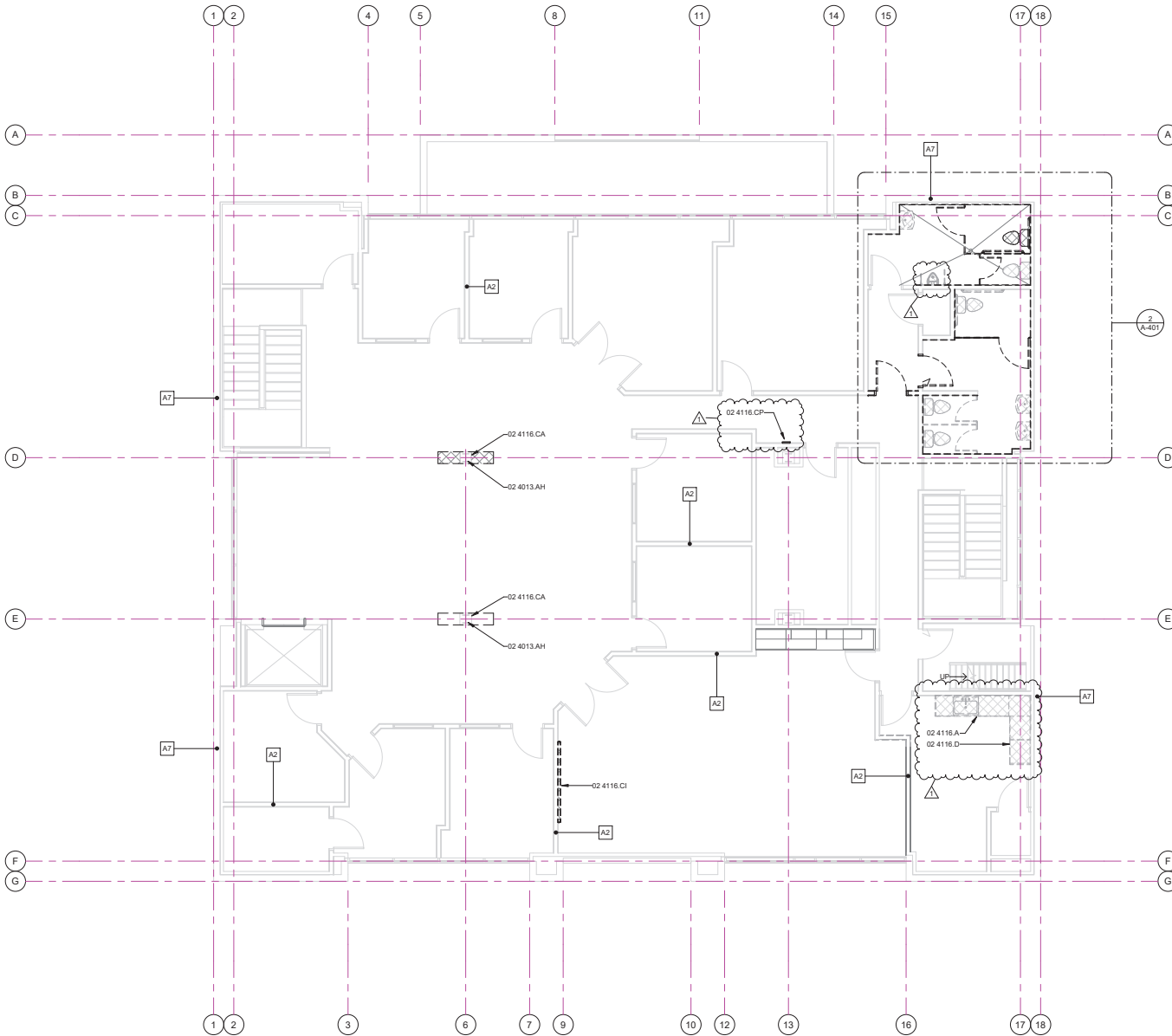

1 DEMOLITION SECOND FLOOR PLAN

AD-102 SCALE: 3/16" = 1'-0"





1106 WALNUT TENANT IMPROVEMENT
DEMOLITION REFLECTED CEILING PLAN - FIRST FLOOR

PROJECT TITLE
SHEET TITLE



DESIGNED BY: JR
DRAWN BY: JR
CHECKED BY:
APPROVED BY: JH
SCALE: As Indicated
DATE: 6/20/24
CITY SPECIFICATION NO: 2005577-04
PLAN FILE NO.: LOCATION
SHEET NO: AD-111

RCP GENERAL NOTES

- REFER TO GENERAL NOTES SHEET G-100 FOR ADDITIONAL REQUIREMENTS.
- REFER TO ELECTRICAL PLANS FOR FURTHER INFORMATION.
- REFER TO MECHANICAL PLANS FOR FURTHER INFORMATION.
- REFER TO DETAILS FOR FLOOR/CEILING ASSEMBLIES.
- HEIGHT OF CEILING SHALL BE MEASURED FROM TOP OF SLAB TO FINISH FACE OF GWB OR FACE OF CEILING GRID AS INDICATED ON THE REFLECTED CEILING PLAN, UNO.
- BORDERS AT LAY-IN ACOUSTICAL CEILING PANELS SHALL BE CUT TO MATCH FACTORY EDGE PROFILE. NO EXPOSED FASTENERS SHALL BE PERMITTED INCLUDING POP RIVETS AND TAPPETS.
- CONTRACTOR TO VERIFY DEPTH OF SOFFITS AND HOLD TIGHT TO PLUMBING, SPRINKLERS, ELECTRICAL AND MECHANICAL DUCTS INCLUDING POP RIVETS AND TAPPETS.
- SEE MECHANICAL DRAWINGS FOR MECH. ACCESS PANELS. PAINT TO MATCH CEILING.
- AT DROPPED GWB SOFFITS/GWB BEAMS, PROVIDE C-STUDS AS VERTICAL SUPPORTS AT EACH SIDE OF THE SOFFIT/BEAM AND DIAGONAL BRACING FOR WRACKING. IF CEILING JOIST SPACING DIFFERS FROM FLOOR THEN BLOCKING BETWEEN THE FLOOR FRAMING MAY BE UTILIZED TO ATTACH THE VERTICAL STRUTS.
- ALL LIGHT FIXTURES ARE TO BE INSTALLED ACCORDING TO THE ARCHITECTURAL REFLECTED CEILING PLAN. ARCHITECT TO REVIEW CEILING LAYOUT INCLUDING BULKHEADS AND GRID PRIOR TO INSTALLATION.
- PROVIDE NEW ROLLER SHADES AT ALL EXTERIOR WINDOWS EXCLUDING ENTRANCE VESTIBULE AND SOUTH STAIR. SINGLE ROLLER W/ FASCIA. REFER TO SPECS FOR SHADE CLOTH.

KEYNOTES

- 02 4013.AH EXISTING COLUMN TO REMAIN. PROTECT IN PLACE.
- 02 4013.BH EXISTING SOFFIT DROP TO REMAIN.
- 02 4013.BI EXISTING LIGHT FIXTURE TO BE RELOCATED. REFER TO ELECTRICAL.
- 02 4116.AB PARTIALLY REMOVE GRID AND TILE AS NEEDED FOR NEW WALL INSTALLATION, SET ASIDE GRID AND TILE FOR POTENTIAL REUSE.
- 02 4116.AC DEMOLISH GRID, REMOVE AND SET ASIDE TILE FOR POTENTIAL REUSE.
- 02 4116.AD PARTIALLY REMOVE SOFFIT AS NEEDED FOR NEW WALL INSTALLATION.
- 02 4116.AF MODIFY SOFFIT AS NEEDED FOR PROPOSED SOFFIT EXTENSION. EXISTING LIGHT FIXTURE TO BE REMOVED AND DISCARDED. REFER TO ELECTRICAL.
- 02 4116.AM PARTIALLY REMOVE GRID AND TILE AS NEEDED FOR RECESSED PROJECTION SCREEN INSTALLATION, SET ASIDE GRID AND TILE FOR POTENTIAL REUSE.
- 02 4116.BA PARTIALLY REMOVE GRID AND TILE AS NEEDED FOR RECESSED PROJECTION SCREEN INSTALLATION, SET ASIDE GRID AND TILE FOR POTENTIAL REUSE.
- 02 4116.CD EXISTING DIFFUSER TO BE REMOVED AND DISCARDED. REFER TO MECHANICAL.
- 02 4116.CJ EXISTING STOREFRONT TO BE REMOVED AND DISCARDED.
- 02 4116.I EXISTING WALL TO BE REMOVED.

LEGEND

- XX'-X" CEILING HEIGHT (SEE PLAN FOR ACTUAL HEIGHTS)
- (ACT-1) MATERIAL TAG REFER TO MATERIAL SCHEDULE FOR MORE INFORMATION
- (ACT-1) INTERIOR - ACOUSTIC CEILING TILE REUSE OR MATCH EXISTING TILE AND GRID
- (GWB-1) INTERIOR - GYPSUM BOARD CEILING OVER NEW 2X FRAMING
- EXTERIOR - (E) SOFFIT TO REMAIN
- DEMO - INTERIOR - ACOUSTICAL CEILING TILE SEE KEYNOTE
- DEMO - INTERIOR - GYPSUM BOARD CEILING SEE KEYNOTE
- MECHANICAL EQUIPMENT, REFER TO MECHANICAL PLANS
- LIGHT FIXTURE, REFER TO ELECTRICAL PLANS
- CEILING ACCESS PANEL
- DEMOLISHED OBJECTS

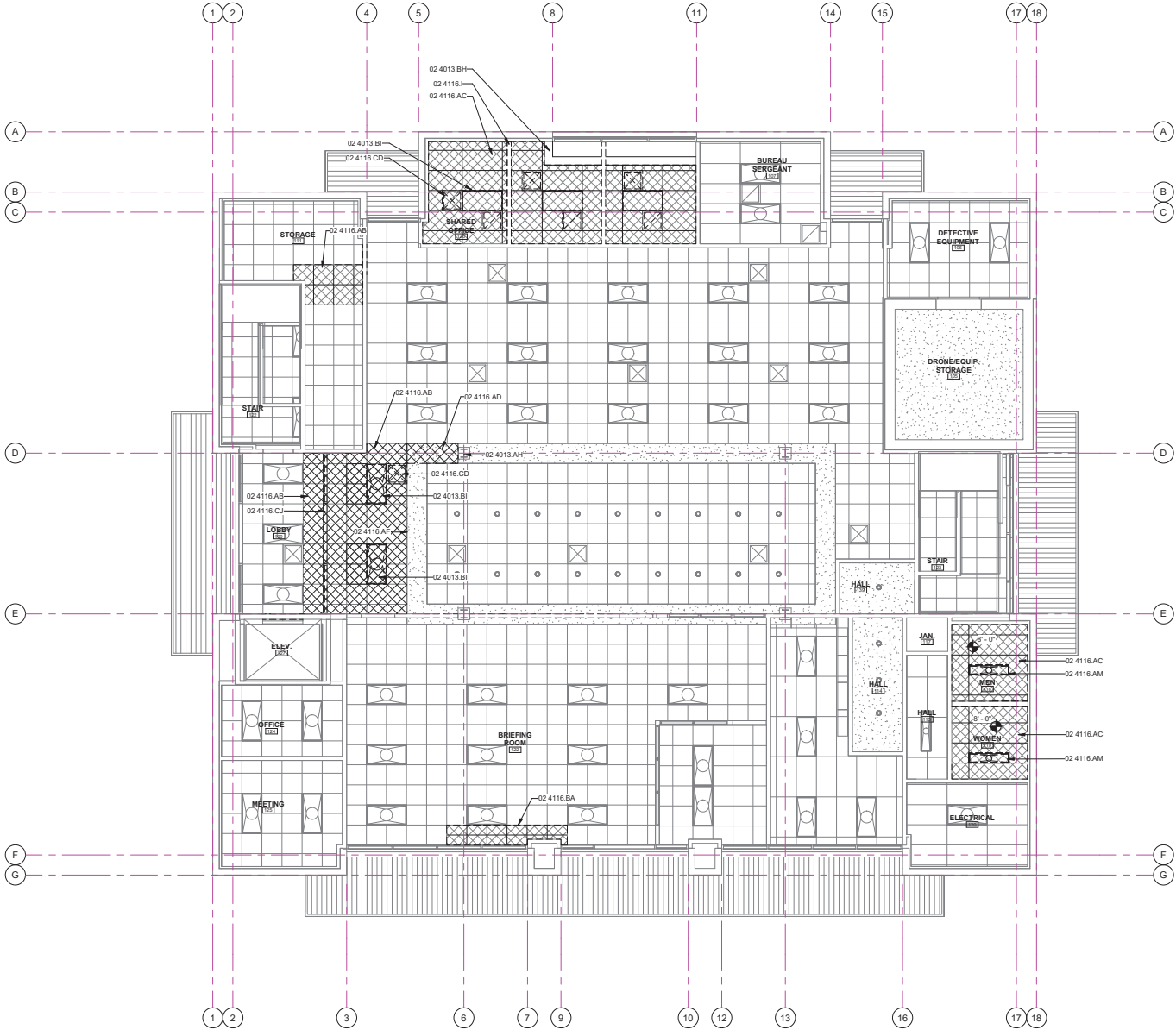

1 DEMOLITION REFLECTED CEILING PLAN - FIRST FLOOR

AD-111 SCALE: 3/16" = 1'-0"



1106 WALNUT TENANT IMPROVEMENT
DEMOLITION REFLECTED CEILING PLAN - SECOND FLOOR

PROJECT TITLE
SHEET TITLE



DESIGNED BY: JR
DRAWN BY: JR
CHECKED BY:
APPROVED BY: JH
SCALE: As Indicated
DATE: 6/20/24
CITY SPECIFICATION NO: 2005577-04
PLAN FILE NO.: LOCATION
SHEET NO.

AD-112

RCP GENERAL NOTES

- REFER TO GENERAL NOTES SHEET G-100 FOR ADDITIONAL REQUIREMENTS.
- REFER TO ELECTRICAL PLANS FOR FURTHER INFORMATION.
- REFER TO MECHANICAL PLANS FOR FURTHER INFORMATION.
- REFER TO DETAILS FOR FLOOR/CEILING ASSEMBLIES.
- HEIGHT OF CEILING SHALL BE MEASURED FROM TOP OF SLAB TO FINISH FACE OF GWB OR FACE OF CEILING GRID AS INDICATED ON THE REFLECTED CEILING PLAN LNO.
- BORDERS AT LAY-IN ACOUSTICAL CEILING PANELS SHALL BE CUT TO MATCH FACTORY EDGE PROFILE. NO EXPOSED FASTENERS SHALL BE PERMITTED INCLUDING POP RIVETS AND TAPPETS.
- CONTRACTOR TO VERIFY DEPTH OF SOFFITS AND HOLD TIGHT TO PLUMBING, SPRINKLERS, ELECTRICAL AND MECHANICAL DUCTS
- SEE MECHANICAL DRAWINGS FOR MECH. ACCESS PANELS. PAINT TO MATCH CEILING.
- AT DROPPED GWB SOFFITS/GWB BEAMS, PROVIDE C-STUDS AS VERTICAL SUPPORTS AT EACH SIDE OF THE SOFFIT/BEAM AND DIAGONAL BRACING FOR WRACKING. IF CEILING JOIST SPACING DIFFERS FROM FLOOR THEN BLOCKING BETWEEN THE FLOOR FRAMING MAY BE UTILIZED TO ATTACH THE VERTICAL STRUTS
- ALL LIGHT FIXTURES ARE TO BE INSTALLED ACCORDING TO THE ARCHITECTURAL REFLECTED CEILING PLAN. ARCHITECT TO REVIEW CEILING LAYOUT INCLUDING BULKHEADS AND GRID PRIOR TO INSTALLATION.
- PROVIDE NEW ROLLER SHADES AT ALL EXTERIOR WINDOWS EXCLUDING ENTRANCE VESTIBULE AND SOUTH STAIR. SINGLE ROLLER W/ FASCIA. REFER TO SPECS FOR SHADE CLOTH

KEYNOTES

- 02 4013.AH EXISTING COLUMN TO REMAIN. PROTECT IN PLACE.
- 02 4013.BI EXISTING LIGHT FIXTURE TO BE RELOCATED. REFER TO ELECTRICAL.
- 02 4116.AB PARTIALLY REMOVE GRID AND TILE AS NEEDED FOR NEW WALL INSTALLATION. SET ASIDE GRID AND TILE FOR POTENTIAL REUSE.
- 02 4116.AC DEMOLISH GRID, REMOVE AND SET ASIDE TILE FOR POTENTIAL REUSE.
- 02 4116.AH MODIFY EXISTING ACT CEILING AS NEEDED FOR REMOVAL OF RECESSED PROJECTOR SCREEN.
- 02 4116.AM EXISTING LIGHT FIXTURE TO BE REMOVED AND DISCARDED. REFER TO ELECTRICAL.
- 02 4116.BA PARTIALLY REMOVE GRID AND TILE AS NEEDED FOR RECESSED PROJECTOR SCREEN INSTALLATION. SET ASIDE GRID AND TILE FOR POTENTIAL REUSE.
- 02 4116.CD EXISTING DIFFUSER TO BE REMOVED AND DISCARDED. REFER TO MECHANICAL.

LEGEND

- XXX" CEILING HEIGHT (SEE PLAN FOR ACTUAL HEIGHTS)
- (ACT-1) MATERIAL TAG REFER TO MATERIAL SCHEDULE FOR MORE INFORMATION
- (ACT-1) INTERIOR - ACOUSTIC CEILING TILE REUSE OR MATCH EXISTING TILE AND GRID
- (GWB) INTERIOR - GYPSUM BOARD CEILING OVER NEW 2X FRAMING
- EXTERIOR - (E) SOFFIT TO REMAIN
- DEMO - INTERIOR - ACOUSTICAL CEILING TILE SEE KEYNOTE
- DEMO - INTERIOR - GYPSUM BOARD CEILING SEE KEYNOTE
- MECHANICAL EQUIPMENT. REFER TO MECHANICAL PLANS
- LIGHT FIXTURE. REFER TO ELECTRICAL PLANS
- CEILING ACCESS PANEL
- DEMOLISHED OBJECTS

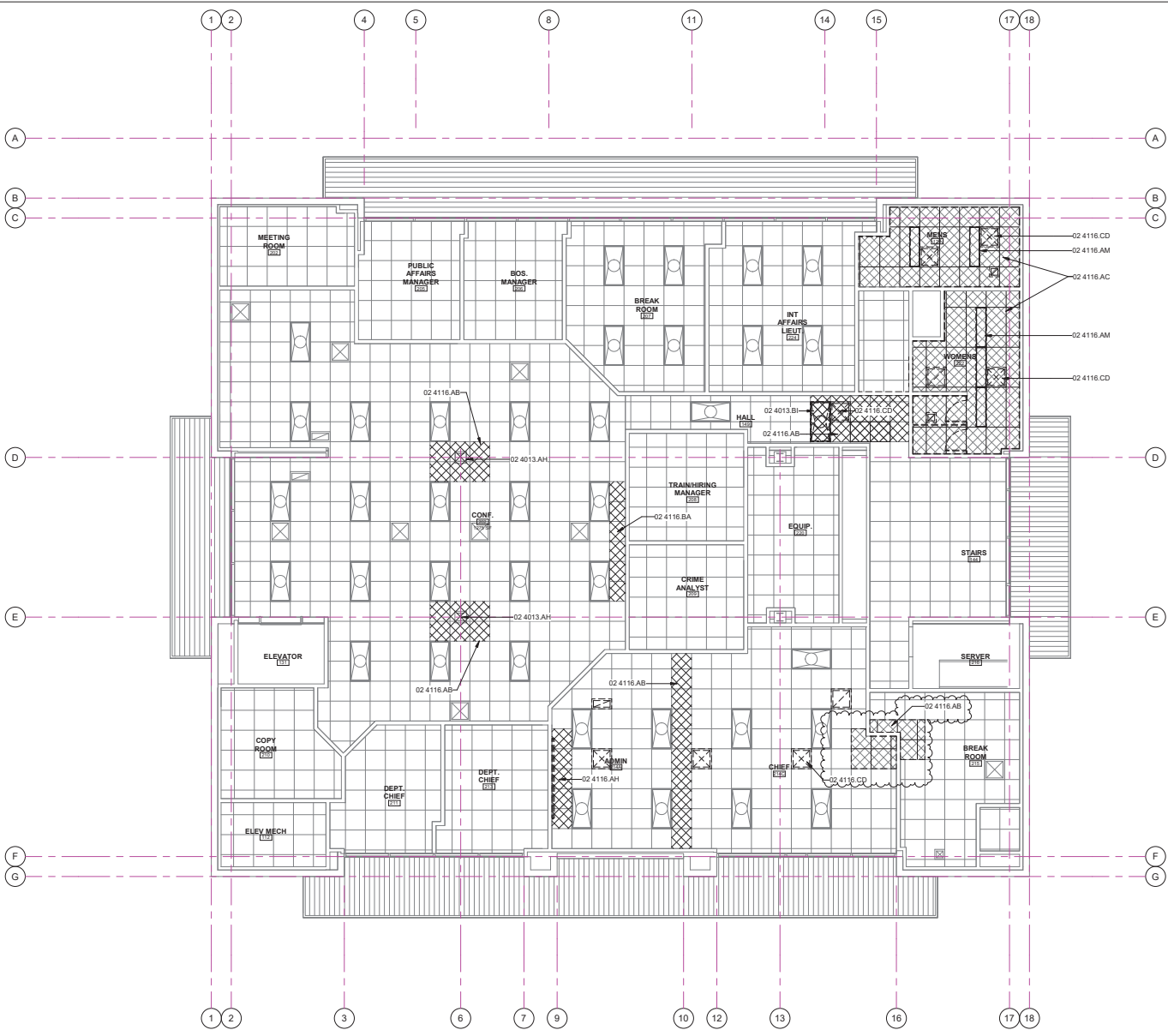

1 DEMOLITION REFLECTED CEILING PLAN - SECOND FLOOR

AD-112 SCALE: 3/16" = 1'-0"





1106 WALNUT TENANT IMPROVEMENT

PROPOSED FIRST FLOOR PLAN

PROJECT TITLE

SHEET TITLE



DESIGNED BY: JR
 DRAWN BY: JH
 CHECKED BY:
 APPROVED BY:
 SCALE: As Indicated
 DATE: 6/20/24
 CITY SPECIFICATION NO: 2005577-04
 PLAN FILE NO.: LOCATION
 SHEET NO.

A-101

FLOOR PLAN GENERAL NOTES

- REFER TO GENERAL NOTES SHEET G-101 FOR ADDITIONAL REQUIREMENTS.
- REFER TO ELECTRICAL PLANS FOR FURTHER INFORMATION IF PROVIDED.
- REFER TO MECHANICAL PLANS, DRAWINGS OR REPORTS FOR FURTHER INFORMATION.
- REFER TO PLUMBING PLANS OR DRAWINGS FOR FURTHER INFORMATION IF PROVIDED.
- NOT USED
- DIMENSIONS ARE TO FACE OF EXISTING FINISH UNLESS SPECIFICALLY NOTED OTHERWISE
- PROVIDE ADEQUATE BLOCKING IN WALLS FOR CABINETS AND OTHER WALL MOUNTED ACCESSORIES INCLUDING BUT NOT LIMITED TO HANDRAILS, SHELVING AND BATHROOM FIXTURES.
- PROVIDE FIREBLOCKING FOR WALL CAVITIES THAT EXCEED 2022 CBC HEIGHT LIMITATIONS
- DOOR AND WINDOW DIMENSIONS ARE CENTERED AT OPENINGS
- WHERE DOOR IS LOCATED WITHOUT DIMENSION AT THE CORNER OF A ROOM IT SHALL BE 4" FROM FACE OF FRAMING OF ADJACENT WALL TO ROUGH DOOR OPENING
- SEE CODE ANALYSIS FOR LOCATIONS OF FIRE PARTITIONS AND FIRE BARRIERS
- WHERE RECESSED FIXTURES OCCUR IN WALLS OR HORIZONTAL ASSEMBLIES, THE FIRE RATING OF THOSE ASSEMBLIES SHALL BE MAINTAINED
- AT ALL PENETRATIONS AND INTERSECTIONS OF FIRE-RATED PARTITIONS, PROVIDE FIRE SEALANT AND/OR FIRE STOPPING TO MAINTAIN CONTINUITY OF PARTITION RATING

KEYNOTES

- 02 4013.A EXISTING STOREFRONT TO REMAIN. PROTECT IN PLACE
- 08 4313.A ALUMINUM STOREFRONT SYSTEM - REFER TO SCHEDULES.
- 10 5100.E 15"W X 18" D PERSONAL STORAGE LOCKER
- 27 0000.B WALL MOUNTED TV, BY OWNER

WALL TYPES LEGEND

- A1 NEW 3-5/8" STEEL STUD FRAMED INTERIOR PARTITION W/ 5/8" GYP. BOARD EACH SIDE, ACOUSTIC BATT INSULATION. SEE A-902 FOR DETAILS
- A2 EXISTING STUD FRAMED WALL TO REMAIN
- A3 EXISTING WALL FURRING, TO REMAIN
- A4 EXISTING MASONRY BLOCK WALL TO REMAIN
- A5 EXISTING CONCRETE WALL TO REMAIN
- A6 EXISTING STOREFRONT WALL TO REMAIN
- A7 EXISTING MASONRY BLOCK WALL TO REMAIN

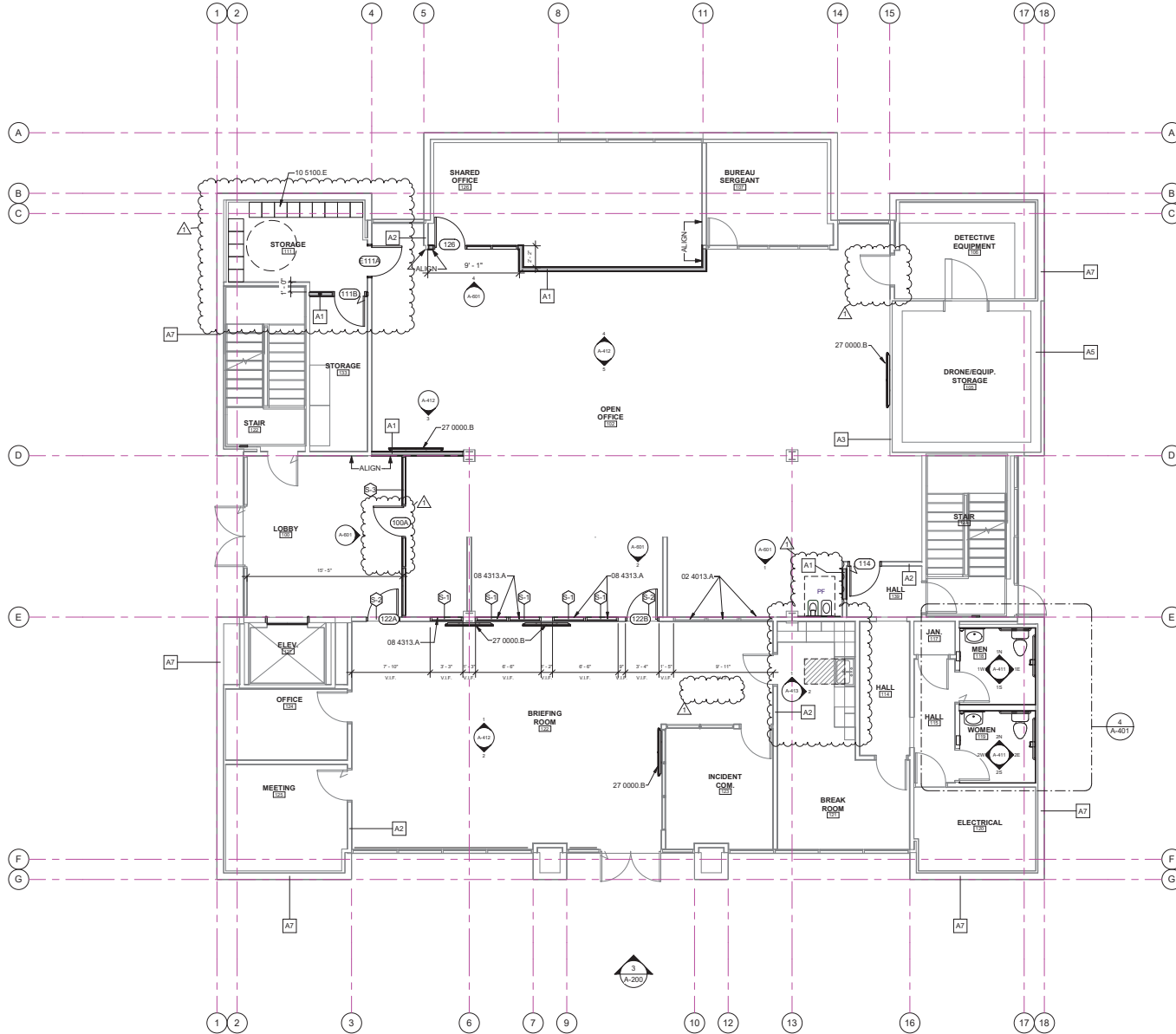

1 FIRST FLOOR PLAN

SCALE: 3/16" = 1'-0"





1106 WALNUT TENANT IMPROVEMENT
 PROPOSED SECOND FLOOR PLAN

PROJECT TITLE
 SHEET TITLE



DESIGNED BY: JR
 DRAWN BY: JH
 CHECKED BY:
 APPROVED BY:
 SCALE: As Indicated
 DATE: 6/20/24
 CITY SPECIFICATION NO: 2005577-04
 PLAN FILE NO.: LOCATION
 SHEET NO.

A-102

FLOOR PLAN GENERAL NOTES

1. REFER TO GENERAL NOTES SHEET G-101 FOR ADDITIONAL REQUIREMENTS.
2. REFER TO ELECTRICAL PLANS FOR FURTHER INFORMATION IF PROVIDED.
3. REFER TO MECHANICAL PLANS, DRAWINGS OR REPORTS FOR FURTHER INFORMATION.
4. REFER TO PLUMBING PLANS OR DRAWINGS FOR FURTHER INFORMATION IF PROVIDED.
5. NOT USED.
6. DIMENSIONS ARE TO FACE OF EXISTING FINISH UNLESS SPECIFICALLY NOTED OTHERWISE.
7. PROVIDE ADEQUATE BLOCKING IN WALLS FOR CABINETS AND OTHER WALL MOUNTED ACCESSORIES INCLUDING BUT NOT LIMITED TO HANDRAILS, SHELVING AND BATHROOM FIXTURES.
8. PROVIDE FIREBLOCKING FOR WALL CAVITIES THAT EXCEED 2022 CBC HEIGHT LIMITATIONS.
9. DOOR AND WINDOW DIMENSIONS ARE CENTERED AT OPENINGS.
10. WHERE DOOR IS LOCATED WITHOUT DIMENSION AT THE CORNER OF A ROOM IT SHALL BE 4" FROM FACE OF FRAMING OF ADJACENT WALL TO ROUGH DOOR OPENING.
11. SEE CODE ANALYSIS FOR LOCATIONS OF FIRE PARTITIONS AND FIRE BARRIERS.
12. WHERE RECESSED FIXTURES OCCUR IN WALLS OR HORIZONTAL ASSEMBLIES, THE FIRE RATING OF THOSE ASSEMBLIES SHALL BE MAINTAINED.
13. AT ALL PENETRATIONS AND INTERSECTIONS OF FIRE-RATED PARTITIONS, PROVIDE FIRE SEALANT AND/OR FIRE STOPPING TO MAINTAIN CONTINUITY OF PARTITION RATING.

KEYNOTES

- 02 4013 AH EXISTING COLUMN TO REMAIN. PROTECT IN PLACE.
- 10 4400 C SEMI-RECESSED FIRE EXTINGUISHER CABINET WITH EXTINGUISHER, 2A, 10B C RATING; REFER TO 7/A-903
- 10 4400 E PROVIDE NEW FIRE EXTINGUISHER CABINET AND FIRE EXTINGUISHER AT EXISTING LOCATION
- 11 5213 B POWERED RETRACTABLE PROJECTION SCREEN, BY OWNER. COORDINATE POCKET INSTALLATION WITH CEILING.
- 27 0000 B WALL MOUNTED TV, BY OWNER



WALL TYPES LEGEND

- A1** NEW 3-5/8" STEEL STUD FRAMED INTERIOR PARTITION W/ 5/8" GYP. BOARD EACH SIDE, ACOUSTIC BATT INSULATION, SEE A-902 FOR DETAILS
- A2** EXISTING STUD FRAMED WALL, TO REMAIN
- A3** EXISTING WALL FURRING, TO REMAIN
- A4** EXISTING MASONRY BLOCK WALL, TO REMAIN
- A5** EXISTING CONCRETE WALL, TO REMAIN
- A6** EXISTING STOREFRONT WALL, TO REMAIN
- A7** EXISTING MASONRY BLOCK WALL, TO REMAIN

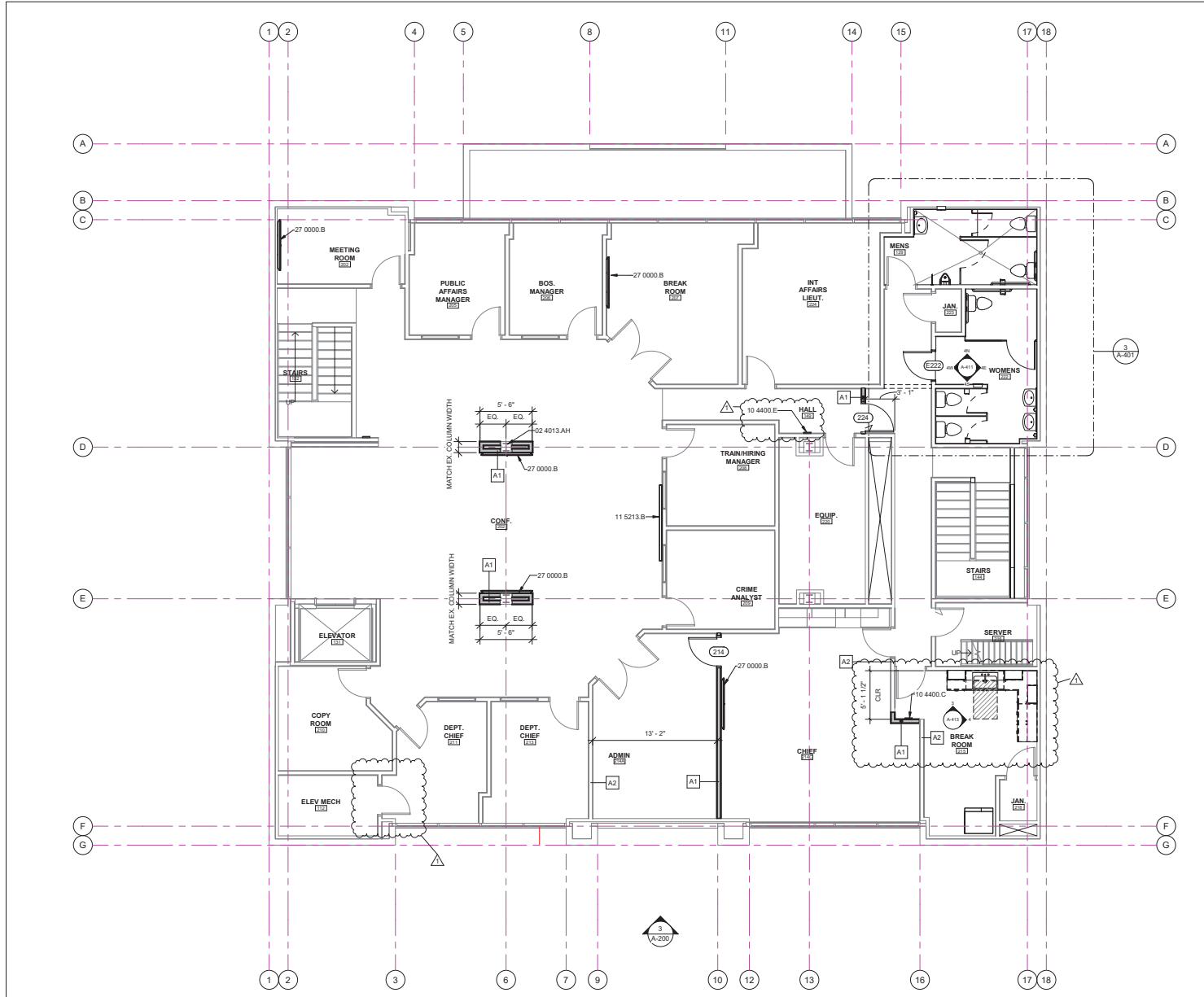

1 SECOND FLOOR PLAN
 SCALE: 3/16" = 1'-0"



PROJECT TITLE
SHEET TITLE



DESIGNED BY: JR
DRAWN BY: JR
CHECKED BY:
APPROVED BY: JH
SCALE: As Indicated
DATE: 6/20/24
CITY SPECIFICATION NO: 2005577-04
PLAN FILE NO.: LOCATION
SHEET NO.

RCP GENERAL NOTES

1. REFER TO GENERAL NOTES SHEET G-100 FOR ADDITIONAL REQUIREMENTS.
2. REFER TO ELECTRICAL PLANS FOR FURTHER INFORMATION.
3. REFER TO MECHANICAL PLANS FOR FURTHER INFORMATION.
4. REFER TO DETAILS FOR FLOOR/CEILING ASSEMBLIES.
5. HEIGHT OF CEILING SHALL BE MEASURED FROM TOP OF SLAB TO FINISH FACE OF GWB OR FACE OF CEILING GRID AS INDICATED ON THE REFLECTED CEILING PLAN UNO.
6. BORDERS AT LAY-IN ACOUSTICAL CEILING PANELS SHALL BE CUT TO MATCH FACTORY EDGE PROFILE. NO EXPOSED FASTENERS SHALL BE PERMITTED INCLUDING POP RIVETS AND TAPETS.
7. CONTRACTOR TO VERIFY DEPTH OF SOFFITS AND HOLD TIGHT TO PLUMBING, SPRINKLERS, ELECTRICAL AND MECHANICAL DUCTS
8. SEE MECHANICAL DRAWINGS FOR MECH. ACCESS PANELS. PAINT TO MATCH CEILING.
9. AT DROPPED GWB SOFFITS/GWB BEAMS, PROVIDE C-STUDS AS VERTICAL SUPPORTS AT EACH SIDE OF THE SOFFIT/BEAM AND DIAGONAL BRACING FOR WRAPPING. IF CEILING JOIST SPACING DIFFERS FROM FLOOR THEN BLOCKING BETWEEN THE FLOOR FRAMING MAY BE UTILIZED TO ATTACH THE VERTICAL STRUTS
10. ALL LIGHT FIXTURES ARE TO BE INSTALLED ACCORDING TO THE ARCHITECTURAL REFLECTED CEILING PLAN. ARCHITECT TO REVIEW CEILING LAYOUTS INCLUDING HANGERS, DIMENSIONS, SPACING, AND ALIGNMENT.
11. PROVIDE NEW ROLLER SHADES AT ALL EXTERIOR WINDOWS EXCLUDING ENTRANCE VESTIBULE AND SOUTH STAIR. SINGLE ROLLER W/ FASCIA. REFER TO SPECS FOR SHADE CLOTH.

KEYNOTES

- 02 4013.BH EXISTING SOFFIT DROP TO REMAIN.
- 02 4013.BJ EXISTING BULKHEAD TO REMAIN.
- 09 2116.C GYPSUM BOARD CEILING ASSEMBLY
- 09 2116.D GYPSUM BOARD SOFFIT & FRAMING
- 09 2116.H NEW INTERIOR WALL TO DIE INTO BOTTOM OF SOFFIT. REPAIR SOFFIT AROUND NEW WALL AS REQUIRED.
- 09 5100.A ACOUSTICAL LAY-IN TILE CEILING
- 09 5100.H ACOUSTICAL CEILING TILE & GRID TO MATCH EXISTING OR REUSE GOOD CONDITION SET ASIDE EXISTING TILE AND GRID
- 11 5213.B POWERED RETRACTABLE PROJECTION SCREEN, BY OWNER. COORDINATE POCKET INSTALLATION WITH CEILING
- 23 0000.F EXHAUST FAN - REFER TO MECHANICAL
- 26 0000.A NEW ILLUMINATED EXIT SIGN
- 26 5000.A LIGHT FIXTURE. REFER TO ELECTRICAL.

LEGEND

- XXX" CEILING HEIGHT (SEE PLAN FOR ACTUAL HEIGHTS)
- (ACT-1) MATERIAL TAG REFER TO MATERIAL SCHEDULE FOR MORE INFORMATION
- (ACT-1) INTERIOR - ACOUSTIC CEILING TILE REUSE OR MATCH EXISTING TILE AND GRID
- (GWB-3) INTERIOR - GYPSUM BOARD CEILING OVER NEW 2X FRAMING
- EXTERIOR - (E) SOFFIT TO REMAIN
- DEMO - INTERIOR - ACOUSTICAL CEILING TILE SEE KEYNOTE
- DEMO - INTERIOR - GYPSUM BOARD CEILING SEE KEYNOTE
- MECHANICAL EQUIPMENT, REFER TO MECHANICAL PLANS
- LIGHT FIXTURE, REFER TO ELECTRICAL PLANS
- CEILING ACCESS PANEL
- DEMOLISHED OBJECTS

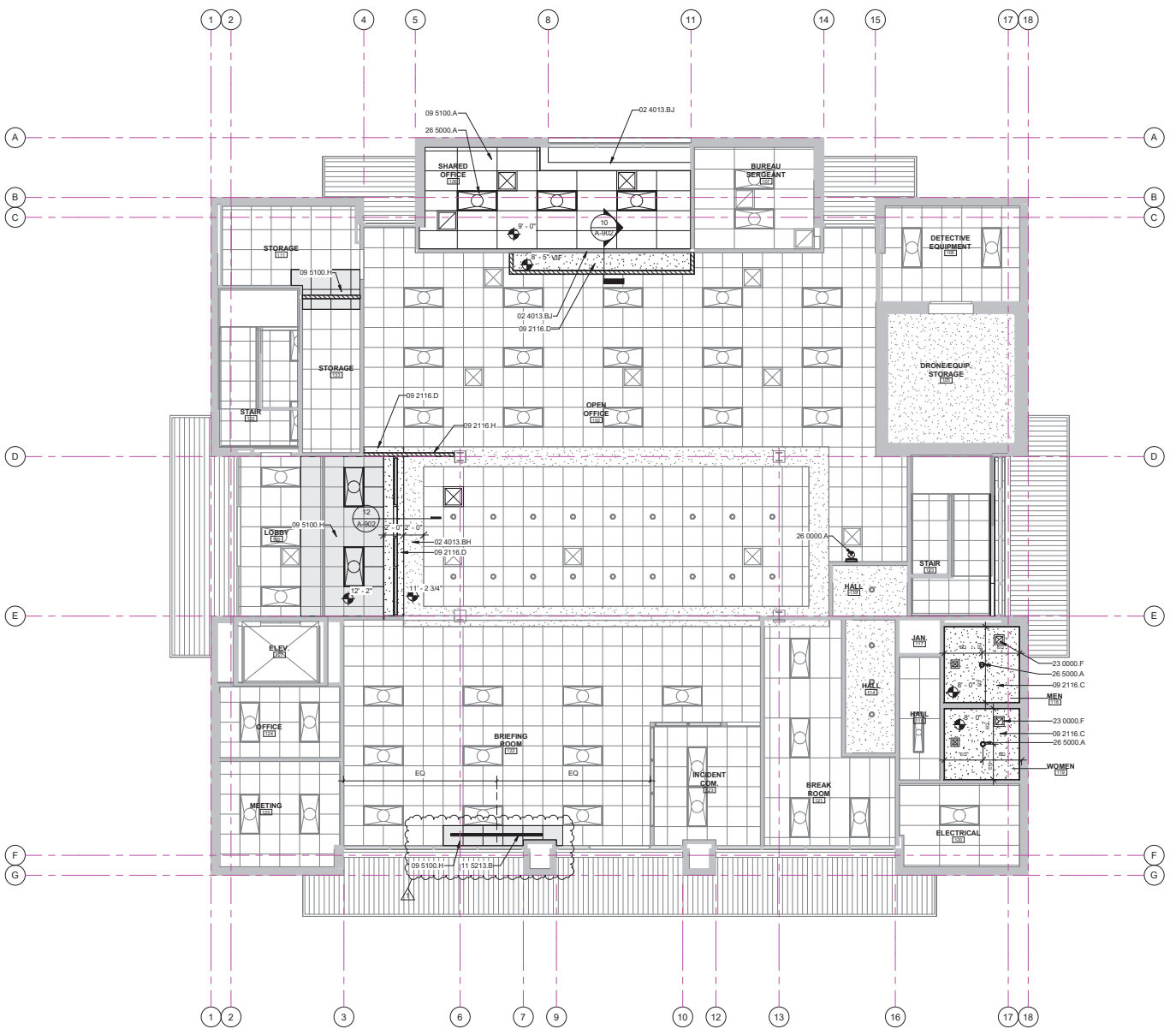

1 REFLECTED CEILING PLAN - FIRST FLOOR

A-111 SCALE: 3/16" = 1'-0"





PROJECT TITLE

SHEET TITLE



DESIGNED BY: JR
DRAWN BY: JR
CHECKED BY:
APPROVED BY: JH
SCALE: As Indicated
DATE: 6/20/24
CITY SPECIFICATION NO. 2005577-04
PLAN FILE NO. / LOCATION
SHEET NO.

RCP GENERAL NOTES

1. REFER TO GENERAL NOTES SHEET G-100 FOR ADDITIONAL REQUIREMENTS.
2. REFER TO ELECTRICAL PLANS FOR FURTHER INFORMATION.
3. REFER TO MECHANICAL PLANS FOR FURTHER INFORMATION.
4. REFER TO DETAILS FOR FLOOR/CEILING ASSEMBLIES.
5. HEIGHT OF CEILING SHALL BE MEASURED FROM TOP OF SLAB TO FINISH FACE OF GWB OR FACE OF CEILING GRID AS INDICATED ON THE REFLECTED CEILING PLAN, UNO.
6. BORDERS AT LAY-IN ACOUSTICAL CEILING PANELS SHALL BE CUT TO MATCH FACTORY EDGE PROFILE. NO EXPOSED FASTENERS SHALL BE PERMITTED INCLUDING POP RIVETS AND TAPPETS.
7. CONTRACTOR TO VERIFY DEPTH OF SOFFITS AND HOLD TIGHT TO PLUMBING, SPRINKLERS, ELECTRICAL AND MECHANICAL DUCTS INCLUDING MECHANICAL DRAWINGS FOR MECH. ACCESS PANELS. PAINT TO MATCH CEILING.
8. AT DROPPED GWB SOFFITS/GWB BEAMS, PROVIDE C-STUDS AS VERTICAL SUPPORTS AT EACH SIDE OF THE SOFFIT/BEAM AND DIAGONAL BRACING FOR WRACKING. IF CEILING JOIST SPACING DIFFERS FROM FLOOR THEN BLOCKING BETWEEN THE FLOOR FRAMING MAY BE UTILIZED TO ATTACH THE VERTICAL STRUTS.
9. ALL LIGHT FIXTURES ARE TO BE INSTALLED ACCORDING TO THE ARCHITECTURAL REFLECTED CEILING PLAN. ARCHITECT TO REVIEW CEILING LAYOUT INCLUDING BULKHEADS AND GRID PRIOR TO INSTALLATION.
11. PROVIDE NEW ROLLER SHADERS AT ALL EXTERIOR WINDOWS EXCLUDING ENTRANCE VESTIBULE AND SOUTH STAIR. SINGLE ROLLER W/ FASCIA. REFER TO SPECS FOR SHADE CLOTH.

KEYNOTES

- 09 5100.H ACOUSTICAL CEILING TILE & GRID TO MATCH EXISTING OR REUSE GOOD CONDITION SET ASIDE EXISTING TILE AND GRID
- 11 5213.B POWERED RETRACTABLE PROJECTION SCREEN, BY OWNER. COORDINATE POCKET INSTALLATION WITH CEILING
- 23 0000.A MECHANICAL EQUIPMENT. REFER TO MECHANICAL
- 23 0000.F EXHAUST FAN - REFER TO MECHANICAL
- 26 5000.A LIGHT FIXTURE. REFER TO ELECTRICAL
- 26 5000.F NEW LOCATION OF LIGHT FIXTURE. REFER TO ELECTRICAL

LEGEND

- CEILING HEIGHT (SEE PLAN FOR ACTUAL HEIGHTS)
- (ACT-1)** MATERIAL TAG
REFER TO MATERIAL SCHEDULE FOR MORE INFORMATION
- (ACT-1)** INTERIOR - ACOUSTIC CEILING TILE
REUSE OR MATCH EXISTING TILE AND GRID
- (GWB-3)** INTERIOR - GYPSUM BOARD CEILING OVER NEW 2X FRAMING
- EXTERIOR - (E) SOFFIT TO REMAIN
- DEMO - INTERIOR - ACOUSTICAL CEILING TILE
SEE KEYNOTE
- DEMO - INTERIOR - GYPSUM BOARD CEILING
SEE KEYNOTE
- MECHANICAL EQUIPMENT, REFER TO MECHANICAL PLANS
- LIGHT FIXTURE, REFER TO ELECTRICAL PLANS
- CEILING ACCESS PANEL
- DEMOLISHED OBJECTS

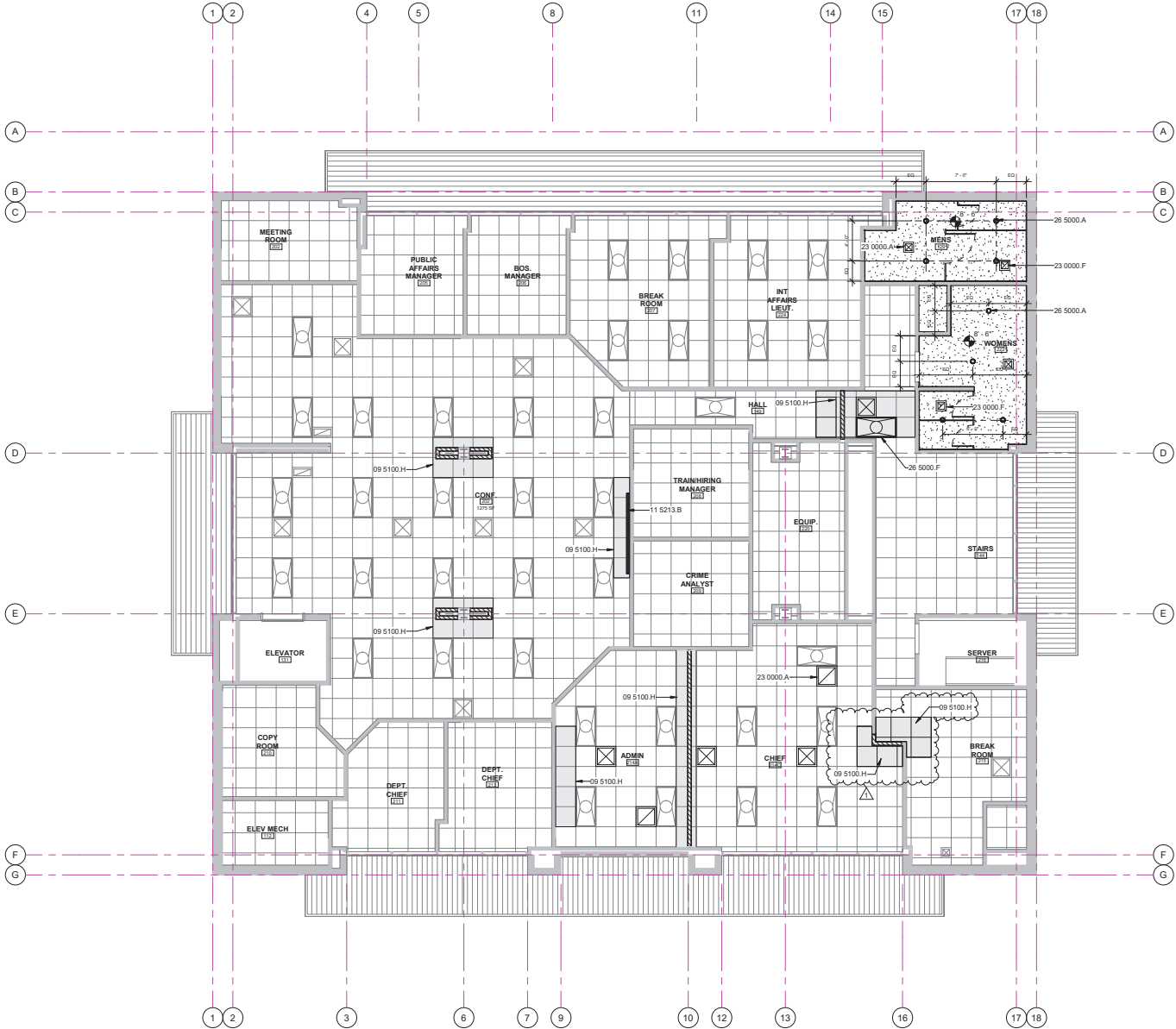

1 REFLECTED CEILING PLAN - SECOND FLOOR
A-112 SCALE: 3/16" = 1'-0"



ROOF PLAN GENERAL NOTES

1. REFER TO GENERAL NOTES SHEET G-101 FOR ADDITIONAL REQUIREMENTS
2. REFER TO MECHANICAL PLANS FOR ROOF MOUNTED EQUIPMENT LOCATIONS AND TYPES.
3. REFER TO ELECTRICAL PLANS FOR POWER DISTRIBUTION TO ROOF MOUNTED EQUIPMENT.
4. ALL ROOFING MATERIALS TO BE INSTALLED PER MANUFACTURER'S SPECIFICATIONS.

KEYNOTES

- 02 4013.AC EXISTING LOW-SLOPE SINGLE-PLY ROOF TO REMAIN.
- 02 4013.AE EXISTING PARAPET CAP TO REMAIN.
- 02 4013.E EXISTING MECHANICAL UNIT TO REMAIN
- 02 4013.F EXISTING ROOF MATCH TO REMAIN
- 23 0000.A MECHANICAL EQUIPMENT. REFER TO MECHANICAL

LEGEND

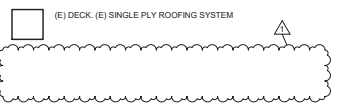

PROJECT TITLE
1106 WALNUT TENANT IMPROVEMENT
 SHEET TITLE
ROOF PLAN

DESIGNED BY:
 JR
 DRAWN BY:
 JR
 CHECKED BY:



APPROVED BY:
 JH
 SCALE:
 As Indicated
 DATE:
 6/20/24
 CITY SPECIFICATION NO.
 2005577-04
 PLAN FILE NO. / LOCATION
 SHEET NO.

A-120

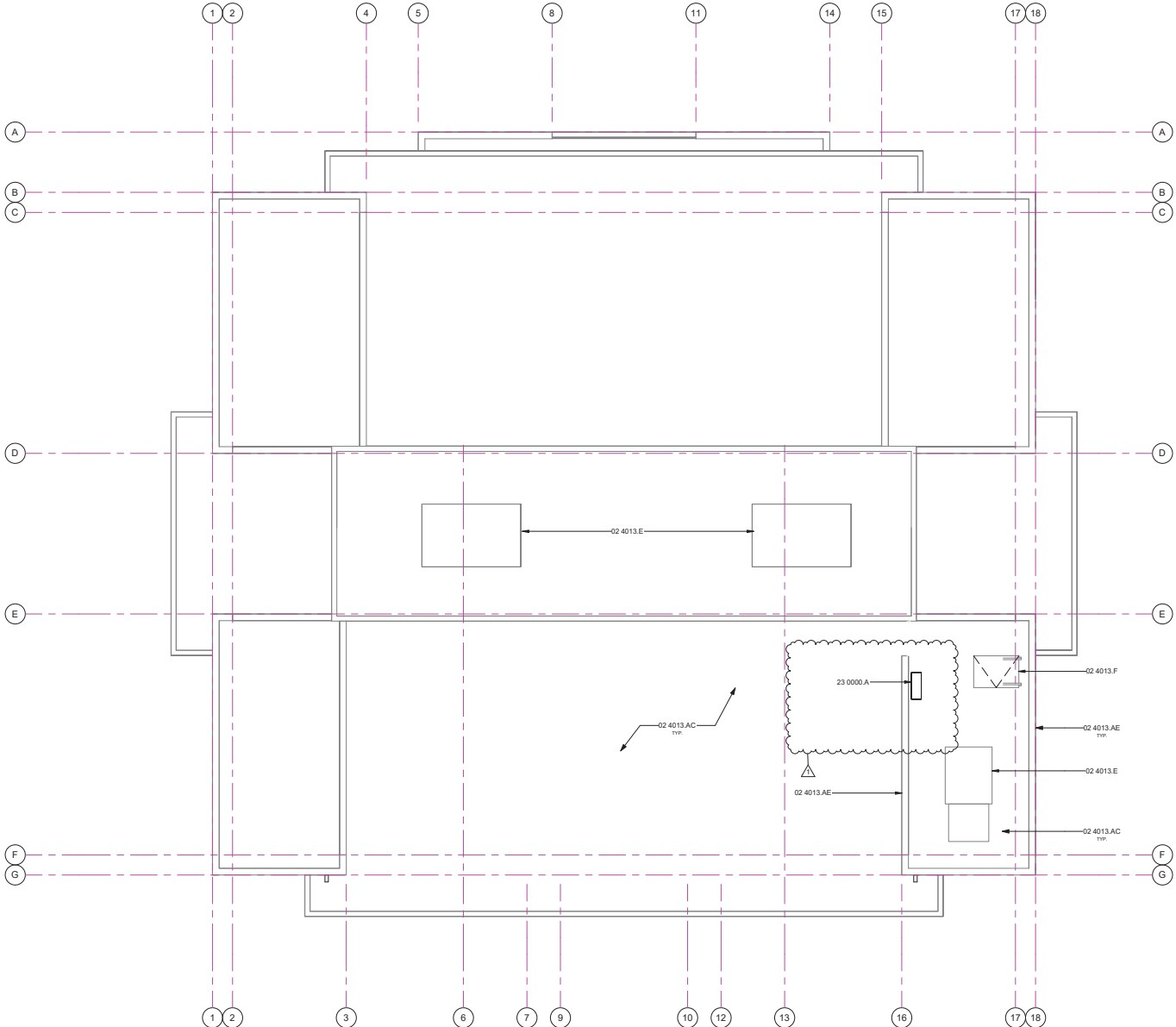

1 ROOF PLAN
 SCALE: 3/16" = 1'-0"



3 WEST ELEVATION
A-101 A-200 SCALE: 1/8" = 1'-0"

KEYNOTES

26 0000.L EXISTING ILLUMINATED SIGNAGE CABINET TO REMAIN. NEW ARTWORK PROVIDED BY OWNER UNDER SEPARATE PERMIT.



1106 WALNUT TENANT IMPROVEMENT
 EXTERIOR ELEVATIONS

PROJECT TITLE

SHEET TITLE



DESIGNED BY:

JR

DRAWN BY:

JR

CHECKED BY:

APPROVED BY:

JH

SCALE:

1/8" = 1'-0"

DATE:

6/20/24

CITY SPECIFICATION NO.

2005577-04

PLAN FILE NO. / LOCATION

SHEET NO.

A-200



1106 WALNUT TENANT IMPROVEMENT
 INTERIOR ELEVATIONS

PROJECT TITLE
 SHEET TITLE



DESIGNED BY: JR
 DRAWN BY: JR
 CHECKED BY:
 APPROVED BY: JH
 SCALE: 1/4" = 1'-0"
 DATE: 6/20/24
 CITY SPECIFICATION NO: 2005577-04
 PLAN FILE NO.: LOCATION
 SHEET NO.

A-411

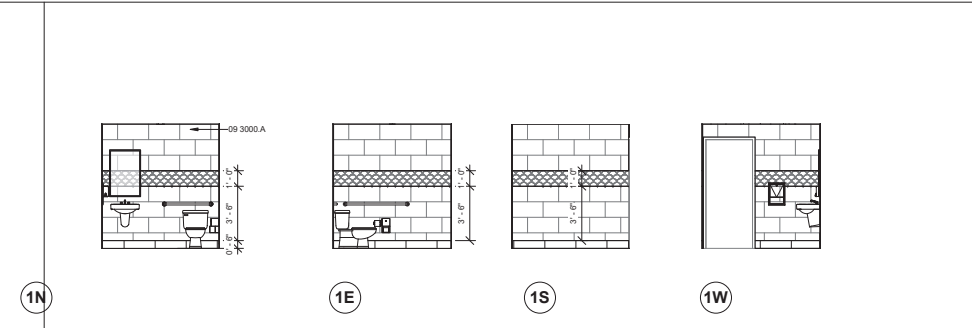

1/4" = 1'-0" **118 - MENS RESTROOM - FIRST FLOOR**

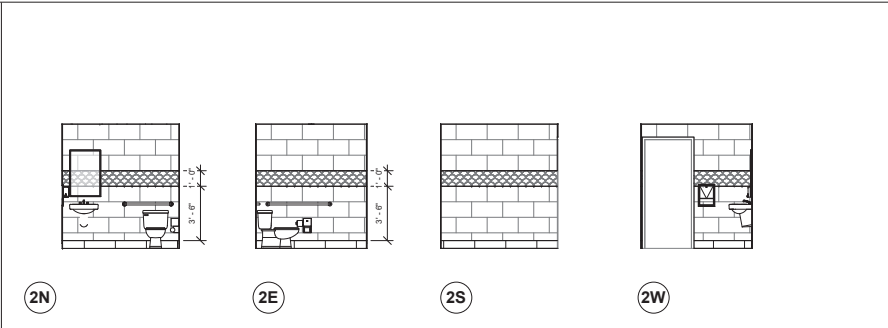

1/4" = 1'-0" **119 - WOMENS RESTROOM - FIRST FLOOR**

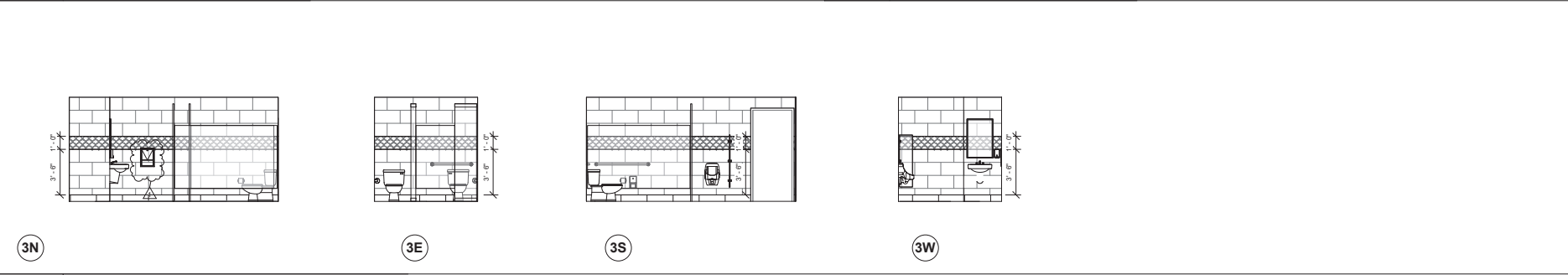

1/4" = 1'-0" **129 - MENS RESTROOM - SECOND FLOOR**

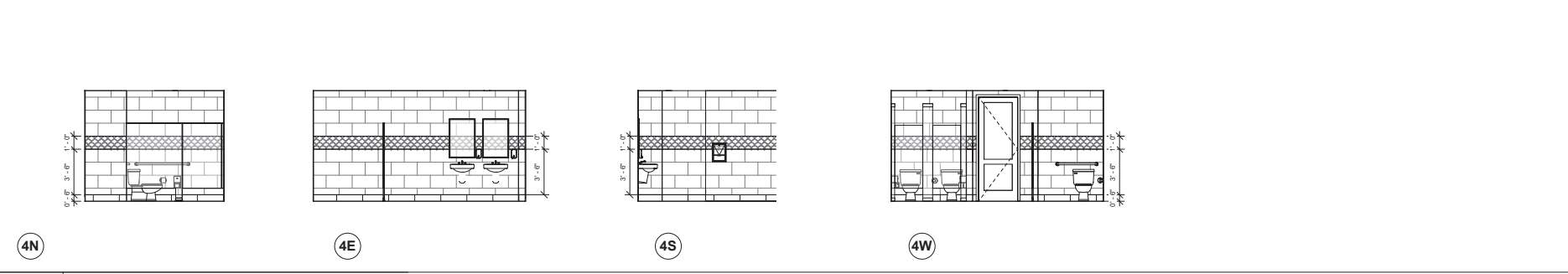

1/4" = 1'-0" **222 - WOMENS RESTROOM - SECOND FLOOR**

- INT. ELEV. GENERAL NOTES**
- REFER TO GENERAL NOTES SHEET G-101 FOR ADDITIONAL REQUIREMENTS.
 - REFER TO ELECTRICAL PLANS FOR FURTHER INFORMATION ON ELECTRICAL EQUIPMENT.
 - REFER TO RCP'S FOR SOFFIT DIMENSIONS AND FURTHER INFORMATION.
 - PROVIDE BLOCKING FOR ALL WALLS WHERE WALL-HUNG EQUIPMENT AND FIXTURES OCCUR.
 - ALL DIMENSIONS SHOWN IN A ROOM TO BE CONSIDERED TYPICAL FOR EACH ELEVATION OF THE ROOM, UNLESS NOTED OTHERWISE.
 - VERIFY MOUNTING HEIGHTS OF ACCESSORIES AND PLUMBING FIXTURES MEET ACCESSIBILITY REQUIREMENTS WHERE APPLICABLE.
 - ALL WALL AND CEILING FINISHES SHALL COMPLY WITH 2022 CBC TABLE 803.13 FOR MAXIMUM FLAME SPREAD AND SMOKE DENSITY.

KEYNOTES

09 3000 A CERAMIC TILE, WALL APPLICATION.



LEGEND

(LVT-1) MATERIAL TAG
REFER TO MATERIAL SCHEDULE FOR MORE INFORMATION

NOTE: REFER TO INTERIOR FINISH SCHEDULES ON SHEETS A-501 & A-502 FOR ADDITIONAL INFORMATION.

— ARCHITECTURAL WOODWORK
STANDARD CABINET DESIGN
SERIES NUMBER

W = WIDTH
 D = DEPTH
 H = HEIGHT

OPT. DESIGN MOD
DESCRIPTION



1106 WALNUT TENANT IMPROVEMENT

INTERIOR ELEVATIONS

PROJECT TITLE

SHEET TITLE



DESIGNED BY:
JR
DRAWN BY:
JR
CHECKED BY:
APPROVED BY:
JH
SCALE:
1/4" = 1'-0"
DATE:
6/20/24
CITY SPECIFICATION NO.
2005577-04
PLAN FILE NO. / LOCATION

SHEET NO.

A-412

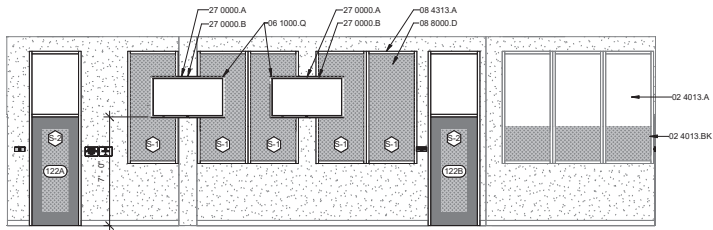

1

1/4" = 1'-0" 122 - BRIEFING ROOM

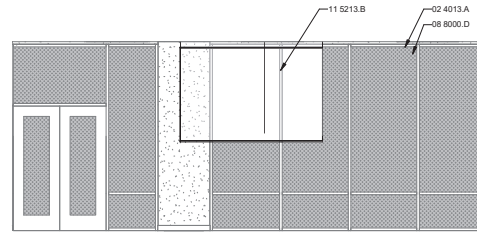

2

3

1/4" = 1'-0" 102 - MEETING AREA

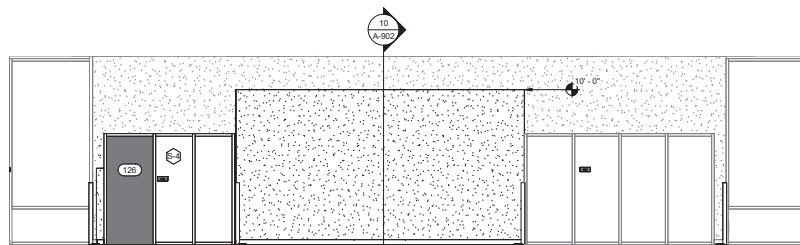
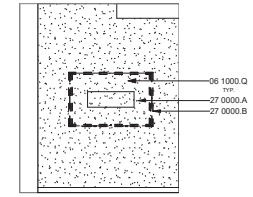

4

1/4" = 1'-0" 102 - OPEN OFFICE - PROPOSED

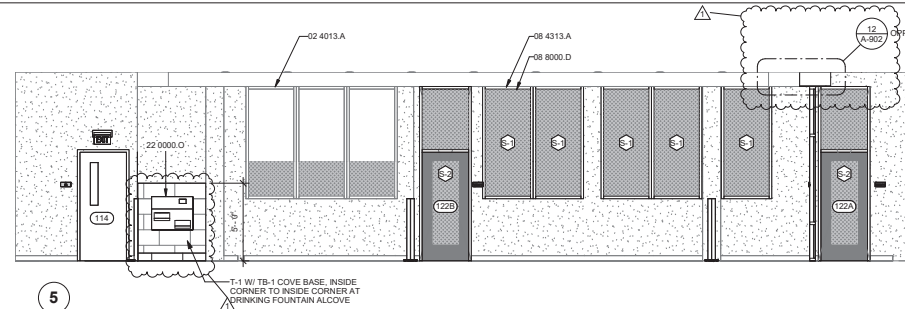

5

INT. ELEV. GENERAL NOTES

- REFER TO GENERAL NOTES SHEET G-002 FOR ADDITIONAL REQUIREMENTS.
- REFER TO ELECTRICAL PLANS FOR FURTHER INFORMATION ON ELECTRICAL EQUIPMENT.
- REFER TO RCP'S FOR SOFFIT DIMENSIONS AND FURTHER INFORMATION.
- PROVIDE BLOCKING FOR ALL WALLS WHERE WALL MOUNTED EQUIPMENT AND FIXTURES OCCUR.
- ALL DIMENSIONS SHOWN IN A ROOM TO BE CONSIDERED TYPICAL FOR EACH ELEVATION OF THE ROOM, UNLESS NOTED OTHERWISE.
- VERIFY MOUNTING HEIGHTS OF ACCESSORIES AND PLUMBING FIXTURES MEET ACCESSIBILITY REQUIREMENTS WHERE APPLICABLE.
- ALL WALL AND CEILING FINISHES SHALL COMPLY WITH 2022 CBC TABLE 603.13 FOR MAXIMUM FLAME SPREAD AND SMOKE DENSITY.
- REFER TO FINISH SCHEDULE ON A-501 FOR WALL FINISH MATERIALS AND COLOR SELECTIONS.
- TILE SHOULD STOP AT TOP OF DOOR JAMB.

KEYNOTES

- | | |
|------------|--|
| 02 4013.A | EXISTING STOREFRONT TO REMAIN. PROTECT IN PLACE |
| 02 4013.BK | EXISTING PRIVACY FILM TO REMAIN. |
| 06 1000.Q | PROVIDE BLOCKING FOR FUTURE OWNER PROVIDED |
| 08 4313.A | ALUMINUM STOREFRONT SYSTEM - REFER TO SCHEDULES. |
| 08 8000.D | FROSTED GLASS PRIVACY SCREEN |
| 11 5213.B | POWERED RETRACTABLE PROJECTION SCREEN, BY OWNER. |
| 22 0000.O | COORDINATE POCKET INSTALLATION WITH CEILING |
| 27 0000.A | H/L LOW DRINKING FOUNTAIN. REFER TO PLUMBING. |
| 27 0000.B | CABLE/DATA/POWER CONNECTION, RE ELEC |
| | WALL MOUNTED TV, BY OWNER |

LEGEND

- LVT-1** MATERIAL TAG
REFER TO MATERIAL SCHEDULE FOR MORE INFORMATION
- NOTE:** REFER TO INTERIOR FINISH SCHEDULES ON SHEETS A-501 & A-502 FOR ADDITIONAL INFORMATION.

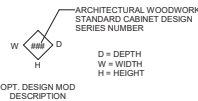

D = DEPTH
W = WIDTH
H = HEIGHT



1106 WALNUT TENANT IMPROVEMENT

INTERIOR ELEVATIONS

PROJECT TITLE

SHEET TITLE



DESIGNED BY:

JR

DRAWN BY:

JR

CHECKED BY:

APPROVED BY:

JH

SCALE:

As Indicated

DATE:

6/20/24

CITY SPECIFICATION NO.

2005577-04

PLAN FILE NO. / LOCATION

SHEET NO.

A-413

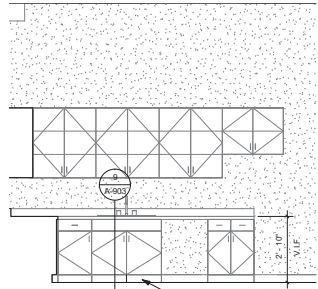
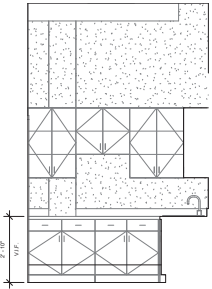

1

2

3/8" = 1'-0" BREAK RM 121

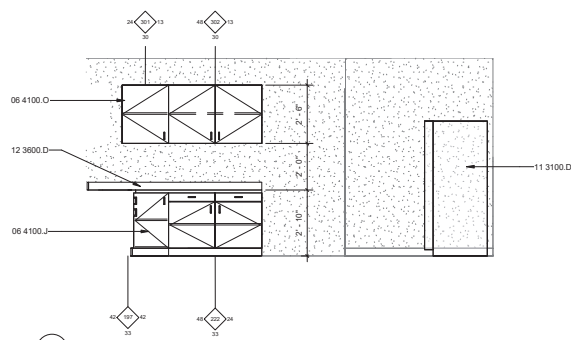
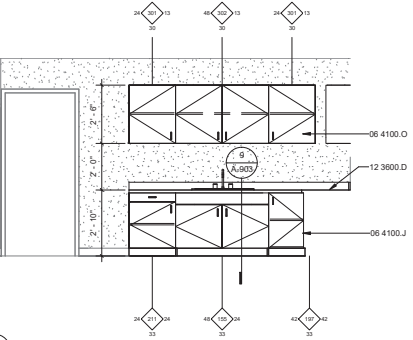

3

4

3/8" = 1'-0" BREAK RM 215

INT. ELEV. GENERAL NOTES

- REFER TO GENERAL NOTES SHEET G-002 FOR ADDITIONAL REQUIREMENTS.
- REFER TO ELECTRICAL PLANS FOR FURTHER INFORMATION ON ELECTRICAL EQUIPMENT.
- REFER TO RCP'S FOR SOFFIT DIMENSIONS AND FURTHER INFORMATION.
- PROVIDE BLOCKING FOR ALL WALLS WHERE WALL HUNG EQUIPMENT AND FIXTURES OCCUR.
- ALL DIMENSIONS SHOWN IN A ROOM TO BE CONSIDERED TYPICAL FOR EACH ELEVATION OF THE ROOM, UNLESS NOTED OTHERWISE.
- VERIFY MOUNTING HEIGHTS OF ACCESSORIES AND PLUMBING FIXTURES MEET ACCESSIBILITY REQUIREMENTS WHERE APPLICABLE.
- ALL WALL AND CEILING FINISHES SHALL COMPLY WITH 2022 CBC TABLE 603.13 FOR MAXIMUM FLAME SPREAD AND SMOKE DENSITY.
- REFER TO FINISH SCHEDULE ON A-501 FOR WALL FINISH MATERIALS AND COLOR SELECTIONS.
- TILE SHOULD STOP AT TOP OF DOOR JAMB.

KEYNOTES

06 4100.J	BASE CABINETS W/ DRAWERS, DOORS & ADJUSTABLE SHELVING
06 4100.O	UPPER CABINET W/ DOORS & ADJUSTABLE SHELVING.
11 3100.D	REFRIGERATOR W/ ICE MAKER, OWNER FURNISHED AND INSTALLED. COORDINATE INSTALLATION WITH OWNER.
12 3600.D	PLASTIC LAMINATE COUNTERTOP & BACKSPASH

LEGEND

(LVT-1) MATERIAL TAG
REFER TO MATERIAL SCHEDULE FOR MORE INFORMATION

NOTE: REFER TO INTERIOR FINISH SCHEDULES ON SHEETS A-501 & A-502 FOR ADDITIONAL INFORMATION.

ARCHITECTURAL WOODWORK
STANDARD CABINET DESIGN
SERIES NUMBER

W = WIDTH
D = DEPTH
H = HEIGHT

OPT. DESIGN MOD
DESCRIPTION





DESIGNED BY: JR
 DRAWN BY: JH
 CHECKED BY:
 APPROVED BY: JH
 SCALE: 1/8" = 1'-0"
 DATE: 6/20/24
 CITY SPECIFICATION NO. 200557-04
 PLAN FILE NO. / LOCATION
 SHEET NO.

FINISH PLAN GENERAL NOTES

- REFER TO GENERAL NOTES SHEET G-101 FOR ADDITIONAL REQUIREMENTS.
- REFER TO ELECTRICAL PLANS FOR FURTHER INFORMATION.
- REFER TO PLUMBING PLANS FOR FURTHER INFORMATION.
- REFER TO DETAILS FOR FLOOR/CEILING ASSEMBLIES AND INTERIOR FINISH DETAILS.
- ALL HARD SURFACE FLOORING SHALL BE SLIP RESISTANT AND MEET THE **ANSI A326.3** STANDARD FOR MEASURING THE DYNAMIC COEFFICIENT OF FRICTION (DCOF).
- ALL FLOORING MATERIALS SHALL COMPLY WITH **2022 CBC SEC. 804.1**.
- ALL WALL AND CEILING FINISHES SHALL COMPLY WITH **2022 CBC TABLE 803.13** FOR MAXIMUM FLAME SPREAD AND SMOKE DENSITY.
- PROVIDE ROLLER SHADES AT ALL EXTERIOR WINDOWS AND STOREFRONT EXCEPT AT DOORS. SEE SPECS.

FINISH REQUIREMENTS

PER **2022 CBC 803.13** INTERIOR WALL AND CEILING FINISH SHALL HAVE A FLAME SPREAD INDEX NOT GREATER THAN THAT SPECIFIED IN TABLE 803.13 FOR THE GROUP AND LOCATION DESIGNATED. REFER TO **2022 CBC SPT. 803** FOR ADDITIONAL INFORMATION.

INTERIOR WALL AND CEILING FINISH REQUIREMENTS BY OCCUPANCY (CBC 2022 TABLE 803.13)

GROUP	DEGREE OF FIRE PROTECTION SPRINKLERED		
	INTERIOR EXIT STAIRWAYS AND RAMP AND EXIT PASSAGEWAYS	CORRIDORS AND ENCLOSURE FOR EXIT ACCESS STAIRWAYS AND RAMP	ROOMS AND ENCLOSED SPACES
A-1 & A-2	B	B	C
A-3-A-4-A-5	B	B	C
B-E-M-R-1	B	C	C
R-2	C	C	C
R-2.1	B	C	C
R-2.2	C	C	C
R-3, R-3.1	C	C	C
S	C	C	C

CLASSIFICATIONS

- CLASS A:
- FLAME SPREAD INDEX = 0-25
 - SMOKE DEVELOPED INDEX = 0-450
- CLASS B:
- FLAME SPREAD INDEX = 26-75
 - SMOKE DEVELOPED INDEX = 0-450
- CLASS C:
- FLAME SPREAD INDEX = 76-200
 - SMOKE DEVELOPED INDEX = 0-450

SIGNAGE LEGEND

- (A)** TACTILE EXIT SIGN READING "EXIT" WHERE MOUNTED ON GLASS. SIZE EXIT SIGN TO MATCH EXTERIOR GLASS. MOUNTED ROOM IDENTIFICATION SIGNAGE. ALIGN EXIT SIGN WITH ROOM SIGNAGE WHEN MOUNTING.
- (B)** ROOM IDENTIFICATION SIGN. WHERE MOUNTED ON GLASS PROVIDE SIZE MATCHED BLANK SIGNAGE PLATE ON BACK SIDE OF GLASS IF NO OTHER SIGNAGE IS PROVIDED. CONTENT TBD BY OWNER.
- (D)** GEOMETRIC SYMBOL MOUNTED ON DOOR.
- (E)** ROOM IDENTIFICATION WITH PICTOGRAM AND INTERNATIONAL SYMBOL OF ACCESSIBILITY.
- (G)** INTERNATIONAL SYMBOL OF ACCESS FOR HEARING IMPAIRED. INCLUDE WORDING THAT STATES, "ASSISTIVE LISTENING SYSTEM AVAILABLE."
- (H)** OCCUPANT LOAD SIGN THAT STATES "MAXIMUM OCCUPANCY 54 PERSONS"
- (J)** SIGN TO READ "EXTERIOR AREA FOR ASSISTED RESCUE". SIGNAGE TO COMPLY WITH CBC 1009.9.
- (K)** SIGN TO READ "PLEASE BE AWARE, VIDEO MONITORING IN PROGRESS"

FINISH LEGEND

- EXISTING FLOORING TO REMAIN
- NEW PORCELAIN TILE FLOOR
- NEW LVT FLOOR
- NEW CARPET TILE FLOOR
- NEW WALK OFF MAT CARPET TILE
- STAINLESS STEEL CORNER GUARD
- FLOORING INSTALL DIRECTION

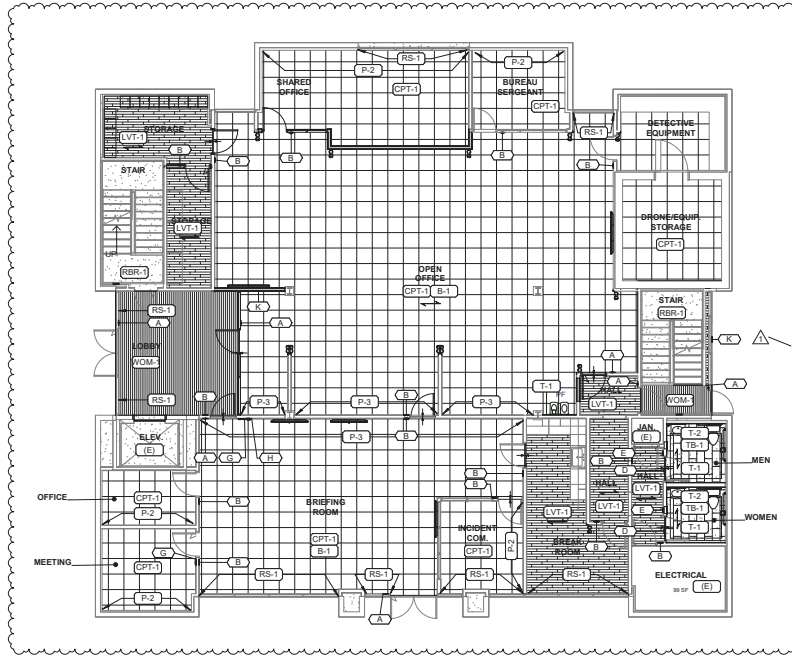

1 01-FIRST FLOOR FINISH PLAN

A-501 SCALE: 1/8" = 1'-0"

INTERIOR FINISH SCHEDULE

CBI Spec Section	TAG	DESCRIPTION	LOCATION	MANUFACTURER	PRODUCT SPEC	SIZE	FINISH / COLOR	NOTES
	(E)	EXISTING FINISH TO REMAIN	SEE PLANS					
06 4000 - ARCHITECTURAL WOODWORK								
06 4000 - ARCHITECTURAL WOODWORK	PL-2	PLASTIC LAMINATE - CABINETS	BREAK ROOM	NEVAMAR			NAVY MATRIX (MR3005T)	
09 3000 - TILING								
09 3000 - TILING	T-1	CERAMIC FLOOR & WALL TILE	RESTROOMS	DALTILE	DIGNITARY	12" X 24"	SUPERIOR TAUPE	
09 3000 - TILING	T-2	ACCENT CERAMIC WALL TILE	RESTROOMS	DALTILE	REVALA REMIX		RADIANT BLUE FAN	12" ACCENT STRIP STARTING AT 48"
09 3000 - TILING	TB-1	CERAMIC TILE COVE BASE	RESTROOMS	DALTILE	DIGNITARY	6" X 12"	SUPERIOR TAUPE	
09 6500 - RESILIENT FLOORING								
09 6500 - RESILIENT FLOORING	B-1	GENERAL BASE	GENERAL U.O.N.	ROPPE	PINNACLE	4" H (ROLL)	BLACK (100)	
09 6500 - RESILIENT FLOORING	LVT-1	LUXURY VINYL TILE	BREAK ROOM, EQUIP., STORAGE	MILLIKEN	METRO PARK PIKE	7" x 48"	ANTLER	ASHLAR INSTALLATION
09 6500 - RESILIENT FLOORING	RBR-1	RUBBER STAIR TREADS	STAIRS	ROPPE	RAISED CIRCULAR VANTAGE DESIGN WITH RISER #96		CHARCOAL (123)	
09 6813 - TILE CARPETING								
09 6813 - TILE CARPETING	CPT-1	CARPET TILE	GENERAL CARPET TILE U.O.N.	SHAW CONTRACT	[DIFFUSE + DISPERSE] [DIFFUSE ECOWORK	24" X 24"	MAGNETIC FIELD	QUARTER TURN INSTALLATION
09 6813 - TILE CARPETING	WOM-1	CARPET TILE	EXITS	SHAW CONTRACT	[ALL ACCESS] PAGE TILE	24" X 24"	STEP	MONOLITHIC INSTALLATION
09 9123 - INTERIOR PAINTING								
09 9123 - INTERIOR PAINTING	P-1	GENERAL DINING PAINT	GENERAL U.O.N.	SHERMIN WILLIAMS			PASSIVE (SW 7084)	EGGSHELL FINISH
09 9123 - INTERIOR PAINTING	P-2	ACCENT PAINT	PRIVATE OFFICES, PAINTED DOORS AND HIM DOOR TRIM	SHERMIN WILLIAMS			STAMPED CONCRETE (SW 7655)	EGGSHELL FINISH
09 9123 - INTERIOR PAINTING	P-3	ACCENT PAINT	SEE PLANS	SHERMIN WILLIAMS			DISTANCE (SW 6243)	EGGSHELL FINISH
09 9123 - INTERIOR PAINTING	P-4	ACCENT PAINT	SEE PLANS	SHERMIN WILLIAMS			IN THE NAVY (SW 9178)	EGGSHELL FINISH
10 2113.19 - PLASTIC TOILET COMPARTMENTS								
10 2113.19 - PLASTIC TOILET COMPARTMENTS	TP-1	CARPET TILE	SECOND LEVEL RESTROOMS	ASI	SOLID PLASTIC (HDPE) PARTITIONS		CHARCOAL (6237)	FLOOR ANCHORED / OVERHEAD BRACED
12 2400 - WINDOW SHADES								
12 2400 - WINDOW SHADES	RS-1	ROLLER SHADE	SEE PLANS	MECHO SHADES	MANUAL ROLLER SHADES WITH ECOVEL SCREENS (1% OPEN)		SILVER BIRCH	ADD ALT TO REPLACE ALL WINDOW SHADES PER PLAN
12 3800 - COUNTERTOPS								
12 3800 - COUNTERTOPS	PL-1	PLASTIC LAMINATE - COUNTER	BREAK ROOM	FORMICA			SEA SEALT (8529-43)	



DESIGNED BY: JR
 DRAWN BY: JR
 CHECKED BY:
 APPROVED BY: JH
 SCALE: 1/8" = 1'-0"
 DATE: 6/20/24
 CITY SPECIFICATION NO: 2005577-04
 PLAN FILE NO.: LOCATION
 SHEET NO.

FINISH PLAN GENERAL NOTES

- REFER TO GENERAL NOTES SHEET G-101 FOR ADDITIONAL REQUIREMENTS.
- REFER TO ELECTRICAL PLANS FOR FURTHER INFORMATION.
- REFER TO PLUMBING PLANS FOR FURTHER INFORMATION.
- REFER TO DETAILS FOR FLOOR/CEILING ASSEMBLIES AND INTERIOR FINISH DETAILS.
- ALL HARD SURFACE FLOORING SHALL BE SLIP RESISTANT AND MEET THE ANSI A326.3 STANDARD FOR MEASURING THE DYNAMIC COEFFICIENT OF FRICTION (DCOF).
- ALL FLOORING MATERIALS SHALL COMPLY WITH 2022 CBC SEC. 804.7.
- ALL WALL AND CEILING FINISHES SHALL COMPLY WITH 2022 CBC TABLE 803.13 FOR MAXIMUM FLAME SPREAD AND SMOKE DENSITY.
- PROVIDE ROLLER SHADES AT ALL EXTERIOR WINDOWS AND STOREFRONT EXCEPT AT DOORS. SEE SPECS.

FINISH REQUIREMENTS

PER 2022 CBC 803.13 INTERIOR WALL AND CEILING FINISH SHALL HAVE A FLAME SPREAD INDEX NOT GREATER THAN THAT SPECIFIED IN TABLE 803.13 FOR THE GROUP AND LOCATION DESIGNATED. REFER TO 2022 CBC SEC. 803 FOR ADDITIONAL INFORMATION.

INTERIOR WALL AND CEILING FINISH REQUIREMENTS BY OCCUPANCY (CBC 2022 TABLE 803.13)

GROUP	DEGREE OF FIRE PROTECTION: SPRINKLER		
	INTERIOR EXIT STAIRWAYS, RAMP AND EXIT PASSAGeways	CORRIDORS AND ENCLOSURE FOR EXIT ACCESS STAIRWAYS AND RAMP	ROOMS AND ENCLOSED SPACES
A-1 & A-2	B	B	C
A-3-A-4-A-5	B	B	C
B, E, M, R-1	B	C	C
R-2	C	C	C
R-2.1	B	C	C
R-2.2	C	C	C
R-3, R-3.1	C	C	C
S	C	C	C

CLASSIFICATIONS

- CLASS A**
 • FLAME SPREAD INDEX = 0-25
 • SMOKE DEVELOPED INDEX = 0-450
CLASS B
 • FLAME SPREAD INDEX = 26-75
 • SMOKE DEVELOPED INDEX = 0-450
CLASS C
 • FLAME SPREAD INDEX = 76-200
 • SMOKE DEVELOPED INDEX = 0-450

SIGNAGE LEGEND

- (A)** TACTILE EXIT SIGN READING "EXIT" WHERE MOUNTED ON GLASS. SIZE EXIT SIGN TO MATCH EXTERIOR GLASS. MOUNTED ROOM IDENTIFICATION SIGNAGE. ALIGN EXIT SIGN WITH ROOM SIGNAGE WHEN MOUNTING.
- (B)** ROOM IDENTIFICATION SIGN. WHERE MOUNTED ON GLASS PROVIDE SIZE MATCHED BLANK SIGNAGE PLATE ON BACK SIDE OF GLASS IF NO OTHER SIGNAGE IS PROVIDED. CONTENT TBD BY OWNER.
- (D)** GEOMETRIC SYMBOL MOUNTED ON DOOR.
- (E)** ROOM IDENTIFICATION WITH PICTOGRAM AND INTERNATIONAL SYMBOL OF ACCESSIBILITY.
- (G)** INTERNATIONAL SYMBOL OF ACCESS FOR HEARING IMPAIRED. INCLUDE WORDING THAT STATES, "ASSISTIVE LISTENING SYSTEM AVAILABLE."
- (H)** OCCUPANT LOAD SIGN THAT STATES "MAXIMUM OCCUPANCY 54 PERSONS"
- (J)** SIGN TO READ "EXTERIOR AREA FOR ASSISTED RESCUE". SIGNAGE TO COMPLY WITH CBC 1009.9.
- (K)** SIGN TO READ "PLEASE BE AWARE, VIDEO MONITORING IN PROGRESS"

FINISH LEGEND

- EXISTING FLOORING TO REMAIN
- NEW PORCELAIN TILE FLOOR
- NEW LVT FLOOR
- NEW CARPET TILE FLOOR
- NEW WALK OFF MAT CARPET TILE
- STAINLESS STEEL CORNER GUARD
- FLOORING INSTALL DIRECTION

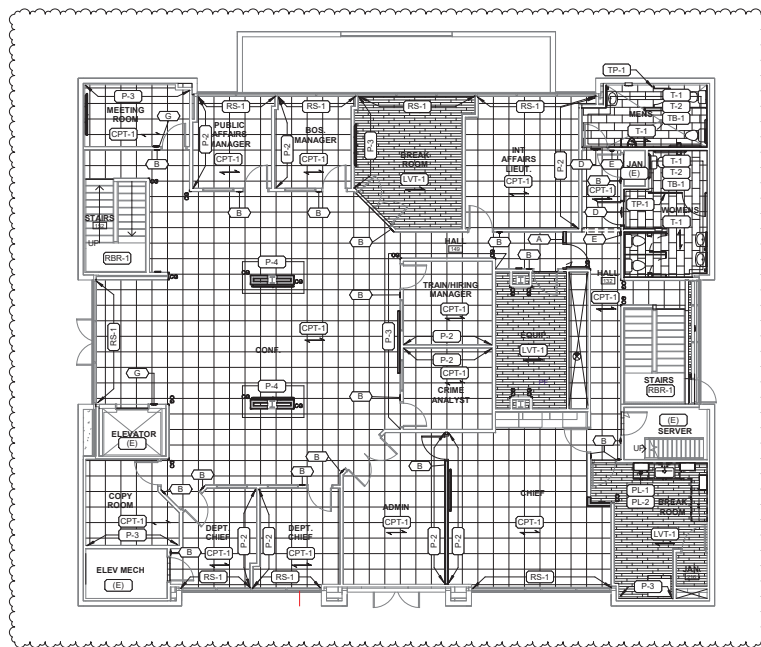

1 SECOND FLOOR FINISH PLAN

A-502 SCALE: 1/8" = 1'-0"

ROOM FINISH SCHEDULE

CSI Spec Section	TAG	DESCRIPTION	LOCATION	MANUFACTURER	PRODUCT SPEC	SIZE	FINISH / COLOR	NOTES
	(E)	EXISTING FINISH TO REMAIN	SEE PLANS					
06 4000 - ARCHITECTURAL WOODWORK								
06 4000 - ARCHITECTURAL WOODWORK	PL-2	PLASTIC LAMINATE - CABINETS	BREAK ROOM	NEVAMAR			NAVY MATRIX (MR3005T)	
09 3000 - TILING								
09 3000 - TILING	T-1	CERAMIC FLOOR & WALL TILE	RESTROOMS	DALTILE	DIGNITARY	12" X 24"	SUPERIOR TAUPE	
09 3000 - TILING	T-2	ACCENT CERAMIC WALL TILE	RESTROOMS	DALTILE	REVALIA REMIX		RADIANT BLUE FAN	12" ACCENT STRIP STARTING AT 48"
09 3000 - TILING	TB-1	CERAMIC TILE COVE BASE	RESTROOMS	DALTILE	DIGNITARY	6" X 12"	SUPERIOR TAUPE	
09 6500 - RESILIENT FLOORING								
09 6500 - RESILIENT FLOORING	B-1	GENERAL BASE	GENERAL U.O.N.	ROPPE	PINNACLE	4" H (ROLL)	BLACK (100)	
09 6500 - RESILIENT FLOORING	LVT-1	LUXURY VINYL TILE	BREAK ROOM, EQUIP., STORAGE	MILLIKEN	METRO PARK PIKE	7" X 48"	ANTLER	ASHLAR INSTALLATION
09 6500 - RESILIENT FLOORING	RBR-1	RUBBER STAIR TREADS	STAIRS	ROPPE	RAISED CIRCULAR VANTAGE DESIGN WITH RISER #96		CHARCOAL (123)	
09 6813 - TILE CARPETING								
09 6813 - TILE CARPETING	CPT-1	CARPET TILE	GENERAL CARPET TILE U.O.N.	SHAW CONTRACT	[DIFFUSE + DISPERSE] [DIFFUSE ECOWORK	24" X 24"	MAGNETIC FIELD	QUARTER TURN INSTALLATION
09 6813 - TILE CARPETING	WCM-1	CARPET TILE	EXITS	SHAW CONTRACT	[ALL ACCESS] PAGE TILE	24" X 24"	STEP	MONOLITHIC INSTALLATION
09 9123 - INTERIOR PAINTING								
09 9123 - INTERIOR PAINTING	P-1	GENERAL DINING PAINT	GENERAL U.O.N.	SHERWIN WILLIAMS			PASSIVE (SW 7064)	EGGSHELL FINISH
09 9123 - INTERIOR PAINTING	P-2	ACCENT PAINT	PRIVATE OFFICES, PAINTED DOORS AND HIM DOOR TRIM	SHERWIN WILLIAMS			STAMPED CONCRETE (SW 7655)	EGGSHELL FINISH
09 9123 - INTERIOR PAINTING	P-3	ACCENT PAINT	SEE PLANS	SHERWIN WILLIAMS			DISTANCE (SW 6243)	EGGSHELL FINISH
09 9123 - INTERIOR PAINTING	P-4	ACCENT PAINT	SEE PLANS	SHERWIN WILLIAMS			IN THE NAVY (SW 9178)	EGGSHELL FINISH
10 2113.19 - PLASTIC TOILET COMPARTMENTS								
10 2113.19 - PLASTIC TOILET COMPARTMENTS	TP-1	CARPET TILE	SECOND LEVEL RESTROOMS	ASI	SOLID PLASTIC (HDPE) PARTITIONS		CHARCOAL (6237)	FLOOR ANCHORED / OVERHEAD BRACED
12 2400 - WINDOW SHADES								
12 2400 - WINDOW SHADES	RS-1	ROLLER SHADE	SEE PLANS	MECHO SHADES	MANUAL ROLLER SHADES WITH ECOVEL SCREENS (1% OPEN)		SILVER BIRCH	ADD ALT TO REPLACE ALL WINDOW SHADES PER PLAN
12 3800 - COUNTERTOPS								
12 3800 - COUNTERTOPS	PL-1	PLASTIC LAMINATE - COUNTER	BREAK ROOM	FORMICA			SEA SEALT (8529-43)	

SEE SUPPORTING DOCUMENTS FOR FURNITURE SCHEDULE

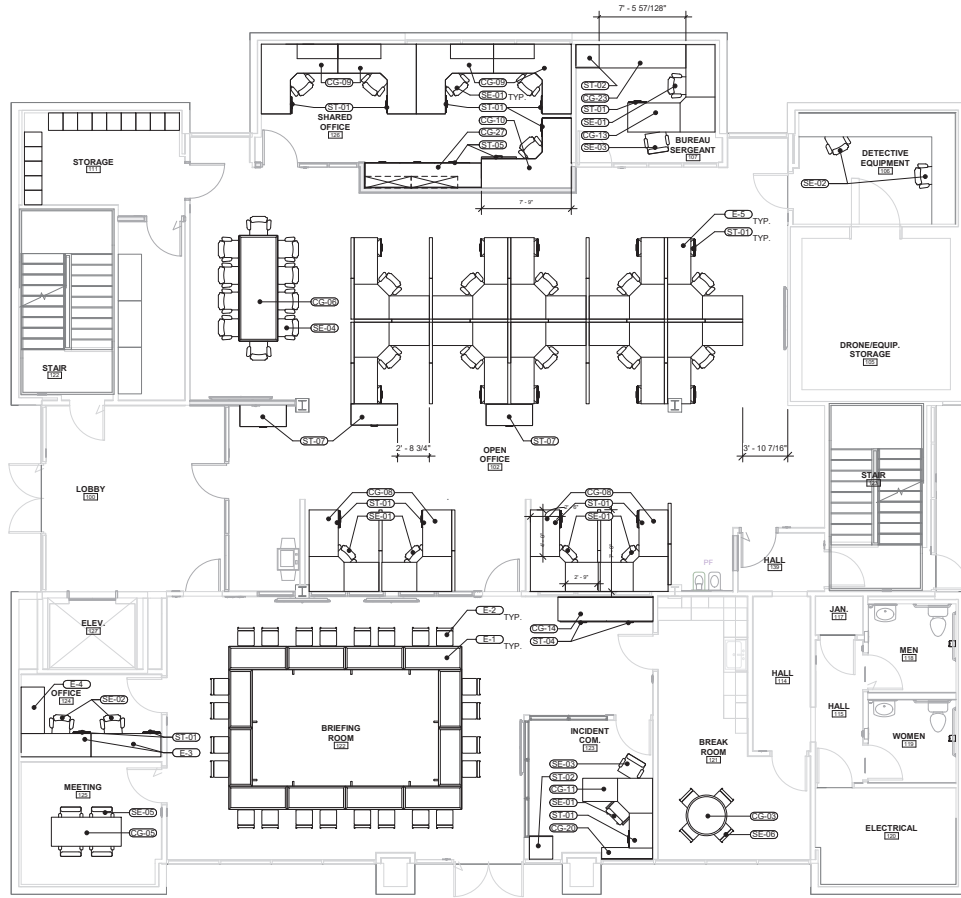

1106 WALNUT TENANT IMPROVEMENT

FIRST FLOOR FURNITURE PLAN

PROJECT TITLE

SHEET TITLE



DESIGNED BY: JR
 DRAWN BY: JR
 CHECKED BY:
 APPROVED BY: JH
 SCALE: 3/16" = 1'-0"
 DATE: 6/20/24
 CITY SPECIFICATION NO. 2005577-04
 PLAN FILE NO. / LOCATION
 SHEET NO.

1 FIRST FLOOR FURNITURE PLAN

A-503 SCALE: 3/16" = 1'-0"



A-503

SEE SUPPORTING DOCUMENTS FOR FURNITURE SCHEDULE

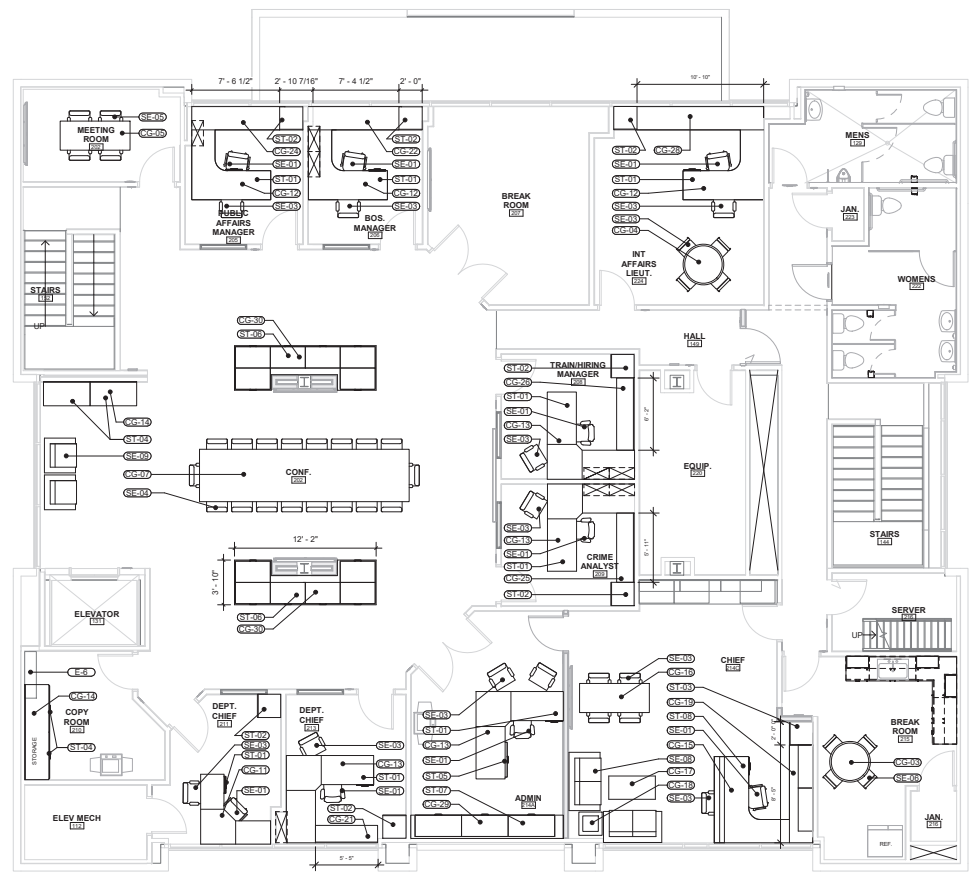

1106 WALNUT TENANT IMPROVEMENT
SECOND FLOOR FURNITURE PLAN

PROJECT TITLE
SHEET TITLE



DESIGNED BY: JR
 DRAWN BY: JR
 CHECKED BY:
 APPROVED BY: JH
 SCALE: 3/16" = 1'-0"
 DATE: 6/20/24
 CITY SPECIFICATION NO. 2005577-04
 PLAN FILE NO. / LOCATION
 SHEET NO.

1 SECOND FLOOR FURNITURE PLAN
 SCALE: 3/16" = 1'-0"



A-504

DOOR TYPES LEGEND

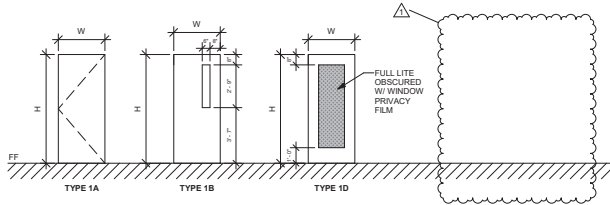

DOOR TYPES

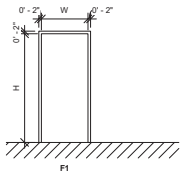

FRAME TYPES

WINDOW AND STOREFRONT TYPES

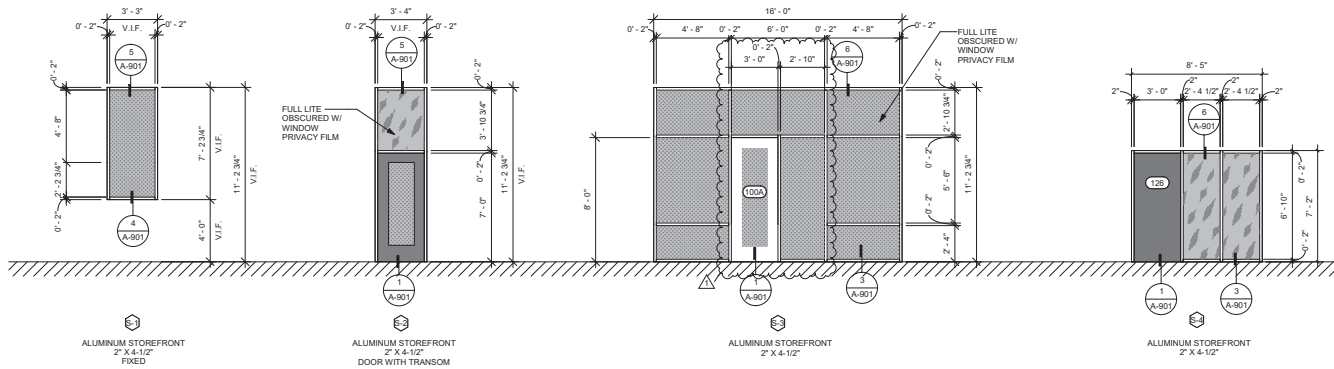

GLAZING LEGEND



TYPICAL DETAILS



DOOR SCHEDULE

NO.	SIZE			DOOR		FRAME		HARDWARE GROUP	DETAIL			REMARKS
	WIDTH	HEIGHT	THICKNESS	TYPE	MATL	TYPE	MATL		SILL	JAMB	HEAD	
100A	3'-0"	7'-0"	1 3/4"	1D	ALUM	F1	ALUM	01	1/A-901	6/A-901	6/A-901	1,2,3
111B	3'-0"	7'-0"	1 3/4"	1B	WD	F1	HM	02	2/A-901	2/A-901	3	
114	3'-0"	7'-0"	1 3/4"	1B	WD	F1	HM	03	2/A-901	2/A-901	1,2,3	
122A	3'-0"	7'-0"	1 3/4"	1D	ALUM	F1	ALUM	04	1/A-901	6/A-901	1,2,3	
122B	3'-0"	7'-0"	1 3/4"	1D	ALUM	F1	ALUM	05	1/A-901	6/A-901	2,3	
126	3'-0"	7'-0"	1 3/4"	1A	ALUM	F1	ALUM	06	1/A-901	6/A-901	6/A-901	
214	3'-0"	7'-0"	1 3/4"	1B	WD	F1	HM	07				3
224	3'-0"	7'-0"	1 3/4"	1B	WD	F1	HM	03	2/A-901	2/A-901	1,2,3	
E111A	3'-0"	8'-0"	1 3/4"	EXIST	EXIST	EXIST	EXIST					6,8
E222	3'-0"	8'-0"	1 3/4"	EXIST	EXIST	EXIST	EXIST					6,7

DOOR GENERAL NOTES

- REFER TO GENERAL NOTES ON SHEET G-101 FOR ADDITIONAL REQUIREMENTS.
- REFER TO FLOOR PLANS FOR DOOR LOCATIONS.
- CONTRACTOR TO VERIFY EXACT ROUGH OPENING SIZES WITH DOOR MANUFACTURER SPECIFICATIONS PRIOR TO FABRICATION OF ROUGH OPENINGS.
- CONTRACTOR TO VERIFY ACTUAL DOOR SIZES TO FIT FINISH OPENING PRIOR TO FABRICATION OF DOOR AND FINISH OPENING.
- REFER TO DOOR TYPES LEGEND FOR GLAZING.
- REFER TO 124 REPORT FOR GLAZING ENERGY REQUIREMENTS.
- INSTALL PER MANUFACTURER'S WRITTEN INSTRUCTIONS.
- REFER TO FINISH SCHEDULE ON A-501 AND A-502 FOR DOOR AND FRAME PAINT COLORS.

DOOR REMARKS

- EGRESS DOOR.
- EQUIPPED W/PANIC HARDWARE.
- INCLUDES SAFETY GLAZING.
- FIRE-RATED DOOR ASSEMBLY, VISION PANELS OR LITES TO RECEIVE WIRE GLASS.
- EXISTING DOOR TO CHANGE SWING DIRECTION FROM IN TO OUT, ADJUST AND REINSTALL HARDWARE AS NEEDED.
- CLOSER BUT NO LATCH, PUSH PLATE PROVIDED.
- PROVIDE PRIVACY LOCKSET TO MATCH EXISTING.

DOOR MATERIAL LEGEND

- CL CHAIN LINK
- HM HOLLOW METAL
- MP METAL POCKET
- STL STEEL
- WD WOOD
- T SAFETY GLAZING

WINDOW GENERAL NOTES

- REFER TO GENERAL NOTES ON SHEET G-101 FOR ADDITIONAL REQUIREMENTS.
- REFER TO FLOOR PLANS FOR WINDOW LOCATIONS.
- CONTRACTOR TO VERIFY EXACT ROUGH OPENING SIZES WITH WINDOW MANUFACTURER SPECIFICATIONS PRIOR TO FABRICATION OF ROUGH OPENINGS.
- CONTRACTOR TO VERIFY ACTUAL WINDOW SIZES TO FIT FINISH OPENING PRIOR TO FABRICATION OF WINDOW AND FINISH OPENING.
- HEAD HEIGHT MEASURED FROM FF UNLESS NOTED OTHERWISE.
- REFER TO ENERGY COMPLIANCE REPORTS FOR U-FACTOR, SHGC AND ADDITIONAL WINDOW REQUIREMENTS.
- ALL EXTERIOR GLAZING IS DOUBLE PANE UNLESS OTHERWISE NOTED.
- REFER TO STOREFRONT AND WINDOW TYPES LEGEND FOR GLAZING.
- ALL GLAZING IS TO BE SAFETY GLAZING (TEMPERED).
- ALL OPERABLE WINDOWS ARE TO BE PROVIDED WITH LIMITERS RESTRICTING WINDOW PROJECTIONS TO 4".
- ALL OPERABLE WINDOWS ARE TO BE PROVIDED WITH WINDOW SCREENS.



1106 WALNUT TENANT IMPROVEMENT

DOOR AND WINDOW SCHEDULES

PROJECT TITLE

SHEET TITLE



DESIGNED BY:

JR

DRAWN BY:

JR

CHECKED BY:

JR

APPROVED BY:

JR

SCALE:

As Indicated

DATE:

6/20/24

CITY SPECIFICATION NO.

2005577-04

PLAN FILE NO. / LOCATION

SHEET NO.

A-601



1106 WALNUT TENANT IMPROVEMENT

DOOR & WINDOW DETAILS

PROJECT TITLE

SHEET TITLE



DESIGNED BY:
JR
DRAWN BY:
JR
CHECKED BY:
JH
APPROVED BY:
JH
SCALE:
3" = 1'-0"
DATE:
6/20/24
CITY SPECIFICATION NO.
2005577-04
PLAN FILE NO. / LOCATION
SHEET NO.

A-901

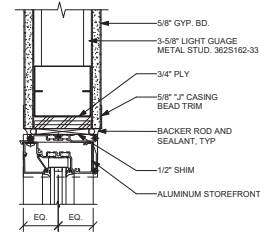

6 ALUM. STOREFRONT JAMB/HEAD

SCALE: 3" = 1'-0"

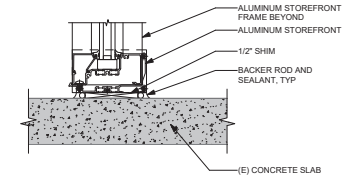

3 ALUM. STOREFRONT SILL @FLOOR

SCALE: 3" = 1'-0"

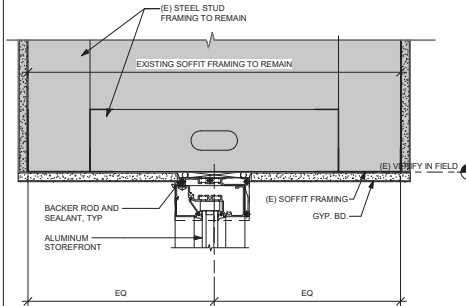

5 STOREFRONT HEAD @ (E) SOFFIT

SCALE: 3" = 1'-0"

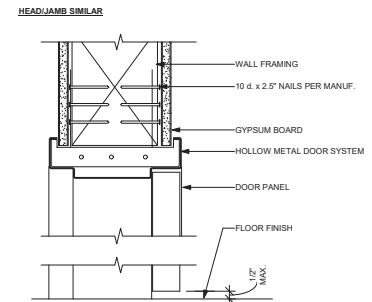

2 INT. DOOR - HEAD/JAMB

SCALE: 3" = 1'-0"

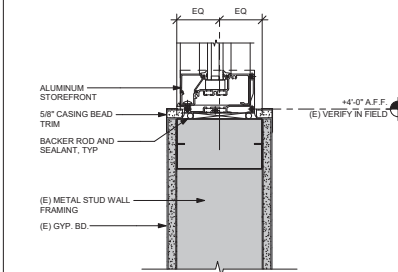

4 STOREFRONT SILL @(E) WALL

SCALE: 3" = 1'-0"

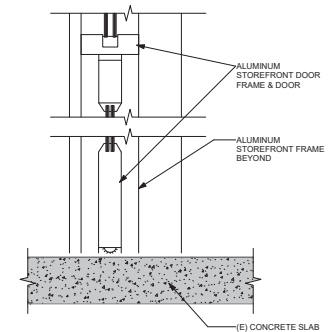

1 INT. STOREFRONT DOOR

SCALE: 3" = 1'-0"



DESIGNED BY: JR

DRAWN BY: JR

CHECKED BY:

APPROVED BY: JH

SCALE: As Indicated

DATE: 6/20/24

CITY SPECIFICATION NO: 2005577-04

PLAN FILE NO.: LOCATION

SHEET NO.

A-902

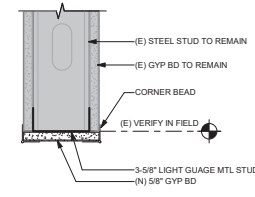

3 TYP. BULKHEAD

SCALE: 3\"/>

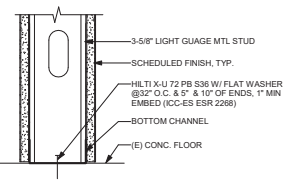

2 TYP. PARTITION TO FLOOR

SCALE: 3\"/>

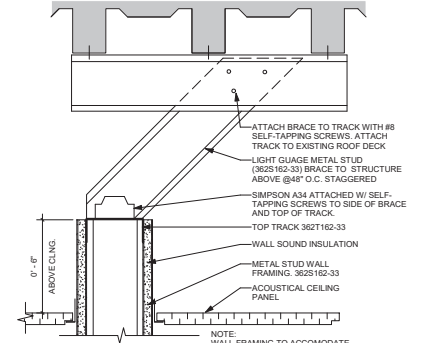

1 PARTITION BRACING PARTIAL HT.

SCALE: 3\"/>

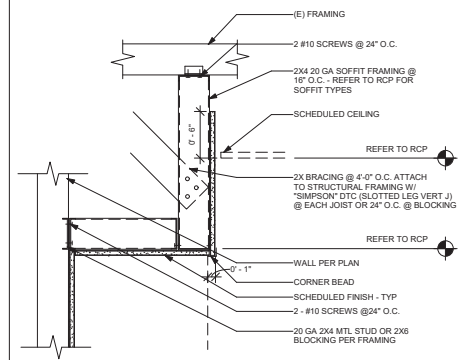

6 TYP. SOFFIT FRAMING

SCALE: 1 1/2\"/>

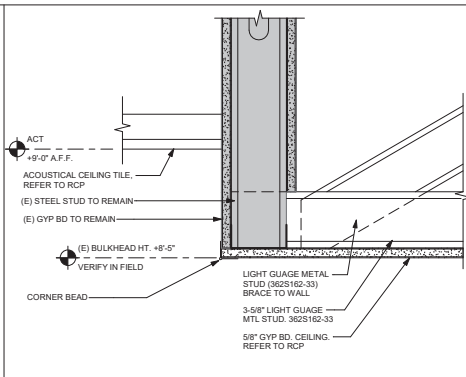

8 CEILING FRAMING 2

SCALE: 3\"/>

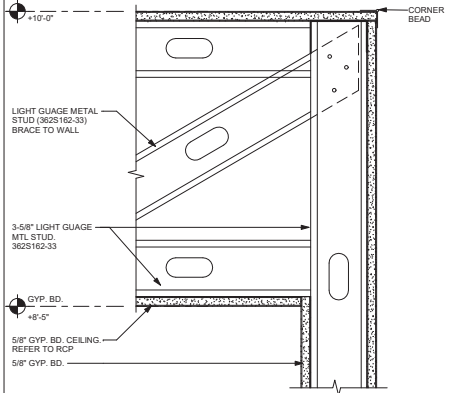

7 CEILING FRAMING 1

SCALE: 3\"/>

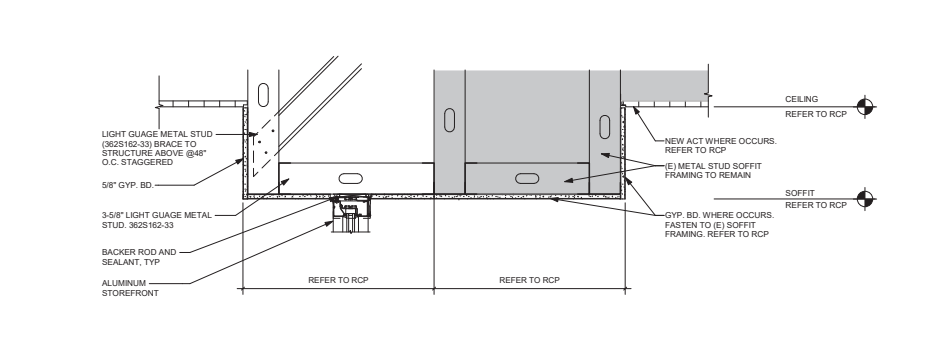

12 SOFFIT DETAIL

SCALE: 1 1/2\"/>

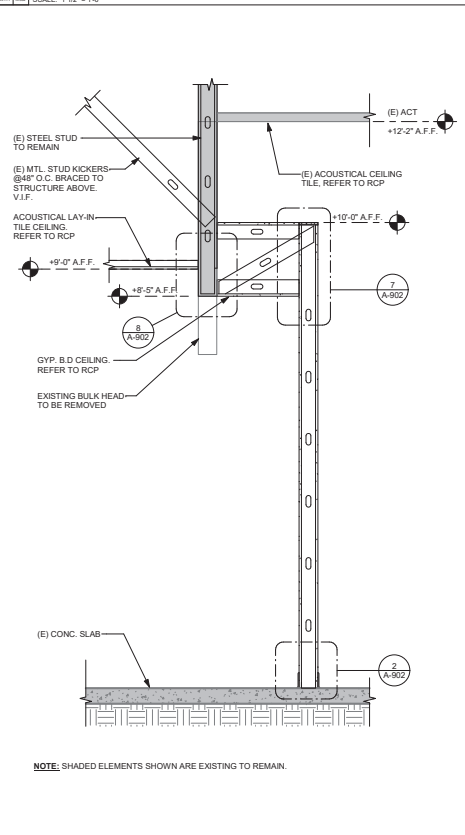

10 WALL SECTION - SHARED OFFICE

SCALE: 3/4\"/>

NOTE: SHADED ELEMENTS SHOWN ARE EXISTING TO REMAIN.

NOTE: SHADED ELEMENTS SHOWN ARE EXISTING TO REMAIN.

NOTE: SHADED ELEMENTS SHOWN ARE EXISTING TO REMAIN.

NOTE: 1. WALL FRAMING TO ACCOMMODATE 8 LB/SF INT. LOAD. 2. LINE CAULK BETWEEN WALL AND RUNNER (TYP)

NOTE: SHADED ELEMENTS SHOWN ARE EXISTING TO REMAIN.



PROJECT TITLE
SHEET TITLE



DESIGNED BY: JR
DRAWN BY: JR
CHECKED BY: JH
APPROVED BY: JH
SCALE: As Indicated
DATE: 6/20/24
CITY SPECIFICATION NO: 2005577-04
PLAN FILE NO: / LOCATION
SHEET NO:

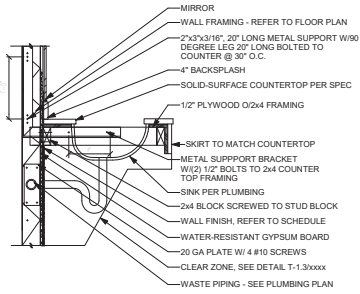

8 LAVATORY COUNTER
A-903 SCALE: 1" = 1'-0"

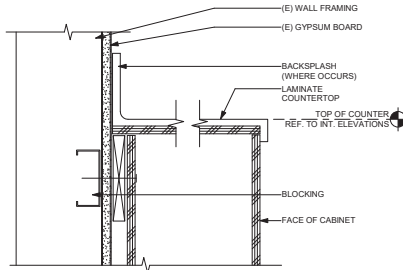

5 LAMINATE COUNTERTOP
A-903 SCALE: 3" = 1'-0"

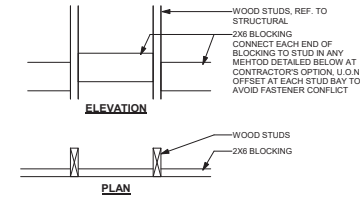

METHOD A
(AT 2X STUD ONLY)

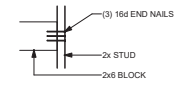

METHOD B

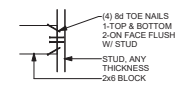

METHOD C

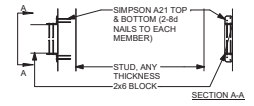

USE: #10 WOOD SCREW MIN. TO ATTACH ACCESSORIES TO BLOCKING, U.O.N. FOR: MIRRORS, FLAT SIGNS, TACKBOARDS, CHALKBOARDS, MARKER BOARDS, BULLETIN BOARDS, FRAMED ARTWORK.

- NOTES**
- DO NOT CUT OR NOTCH STUDS TO INSTALL BLOCKING
 - VERIFY LENGTH, HEIGHT, QUANTITY, AND LOCATION FOR BLOCKING WITH ARCHITECTURAL DETAILS AND ACCESSORY MANUFACTURER
 - EXTEND BLOCKING TO FIRST STUD PAST END OF ACCESSORY
 - REFER TO STRUCTURAL DETAILS FOR MINIMUM LOAD LIMITS ON BLOCKING

2 TYP. 2X BLOCKING
A-903 SCALE: 1" = 1'-0"

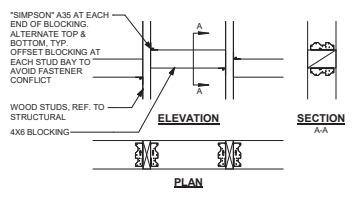

USE: #12 WOOD SCREW MIN. TO ATTACH ACCESSORIES TO BLOCKING, U.O.N. FOR: TOILET & BATH ACCESSORIES, DOOR STOPS, DOOR HOLDERS, CABINETS, DISPLAY CABINETS, TOILET PARTITIONS

USE: #14 WOOD SCREW MIN. OR 1/4" DIAMETER WOOD SCREW MIN. TO ATTACH ACCESSORIES TO BLOCKING, U.O.N. FOR: HANDRAILS, GRAB BARS, SHOWER SEATS, SHELF BRACKETS, COUNTERTOP BRACKETS, URINAL SCREENS, WATER HEATER STRAPS, SINK BRACKETS, ETC.

- NOTES**
- DO NOT CUT OR NOTCH STUDS TO INSTALL BLOCKING
 - VERIFY LENGTH, HEIGHT, QUANTITY, AND LOCATION FOR BLOCKING WITH ARCHITECTURAL DETAILS AND ACCESSORY MANUFACTURER
 - EXTEND BLOCKING TO FIRST STUD PAST END OF ACCESSORY
 - REFER TO STRUCTURAL DETAILS FOR MINIMUM LOAD LIMITS ON BLOCKING

1 TYP. 4X BLOCKING
A-903 SCALE: 1" = 1'-0"

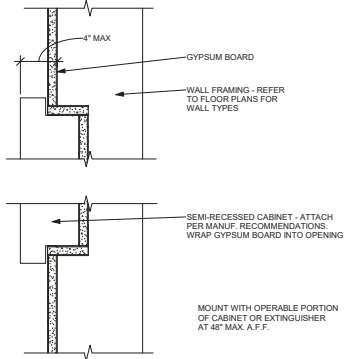

7 FIRE EXTINGUISHER
A-903 SCALE: 3" = 1'-0"

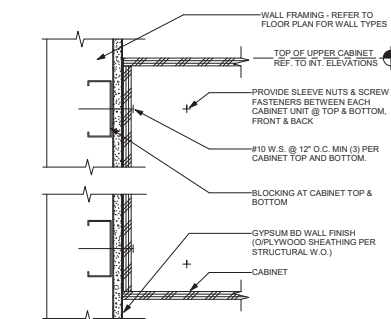

4 BASE CABINET
A-903 SCALE: 3" = 1'-0"

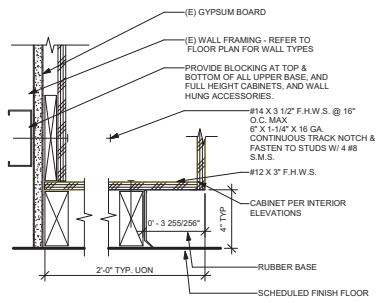

3 BASE CABINET ANCHORAGE
A-903 SCALE: 3" = 1'-0"

***Kitchen Accessibility Notes**

- The sink and work surface to be separate (30") components.
- Base cabinet doors directly under the counter area, shall be removable without the use of specialized tools or specialized knowledge, or shall pocket away in order to provide clearance for a wheelchair. The finish floor beneath the counter area shall be extended to the rear panel.
- With doors removed or pocketed away, toe and knee clearance to comply with detail:
- Faucet controls and operating mechanisms shall be operable with one hand and shall not require tight grasping, pinching or twisting of the wrist.
- The force required to activate controls shall be no greater than 5 pound force (22.2N). Lever-operated, push-type and electronically controlled mechanisms are examples of acceptable designs. Self-closing valves are allowed if the faucet remains open for at least 10 seconds.

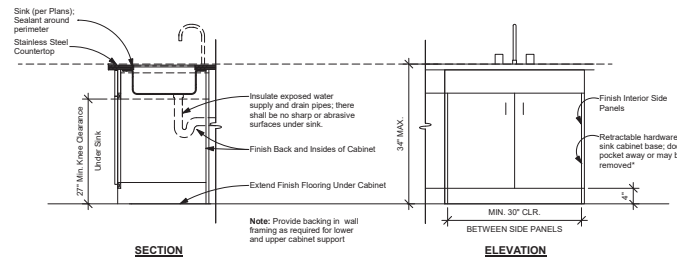
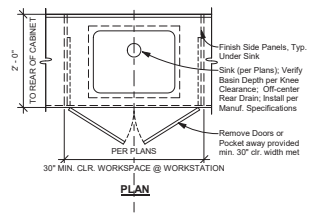

9 ACC. KITCHEN WORKSTATION AND SINK
A-413 A-903 SCALE: 3/4" = 1'-0"



DESIGNED BY:

JR

DRAWN BY:

JR

CHECKED BY:

JH

APPROVED BY:

JH

SCALE:

As Indicated

DATE:

6/20/24

CITY SPECIFICATION NO.

2005577-04

PLAN FILE NO. / LOCATION

SHEET NO.

A-904

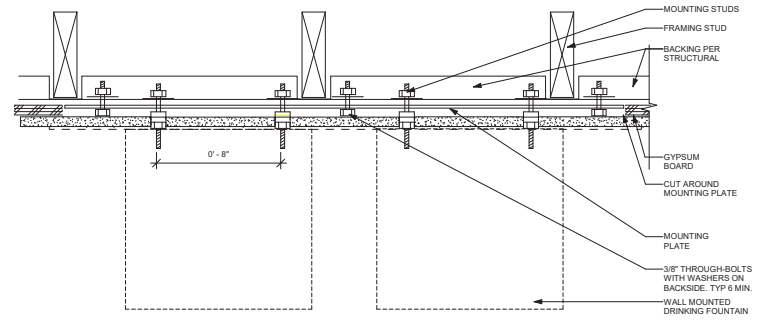

6 DUAL WALL MOUNT FOUNTAIN

A-904 SCALE: 3" = 1'-0"

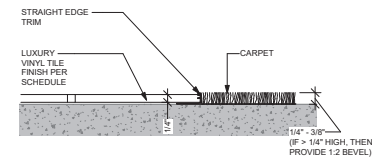

5 CARPET TO LVT TRANSITION

A-904 SCALE: 8" = 1'-0"

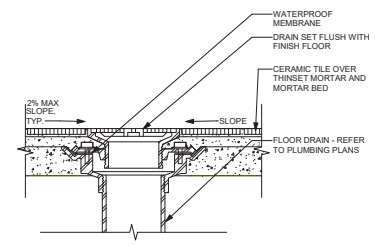

2 FLOOR DRAIN

A-904 SCALE: 3" = 1'-0"

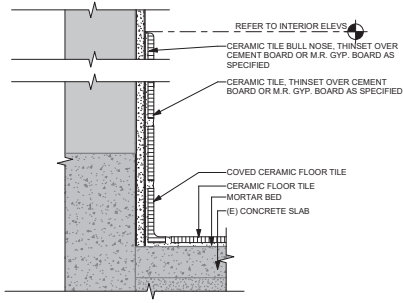

4 BASE - INTERIOR - CT

A-904 SCALE: 3" = 1'-0"

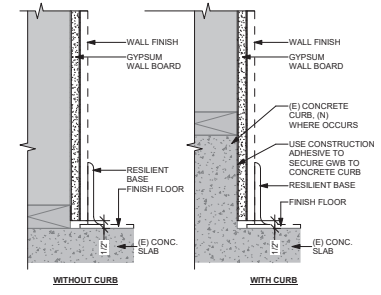

1 GWB TERMINATION AND BASE

A-904 SCALE: 3" = 1'-0"

NOTE: SHADED ELEMENTS SHOWN ARE EXISTING TO REMAIN.

S:\Shared\BENG Projects\SLO PD North Building T1 Mechanical and Plumbing Load Sheets.dwg (hanger, Sep 13, 2024 9:47am)

VENTILATION CALCULATION					
System Tag	Room Name	Room Area (SQFT)	Table 120.1-A Occupancy Category	CFM Requirement: 120.1(c)3	
[E] AC Unit That Serves the First Floor	Bureau Sergeant 107	149	Office Buildings - Office space	0.15	23
	Shared Office 126	354	Office Buildings - Office space	0.15	54
	Open Office 102	1848	Office Buildings - Office space	0.15	278
	North Stair 1F	151	General - Corridors	0.15	23
	South Stair 1F	151	General - Corridors	0.15	23
	Hall (Adjacent to Stairs)	43	General - Corridors	0.15	7
	Lobby 100	260	General - Corridors	0.15	39
	Hall 114/115	131	General - Corridors	0.15	20
	Break Room 121	240	Office Buildings - Breakrooms	0.5	120
	Briefing Room 122	806	General - Conference/meeting	0.5	403
	Incident Com. 123	125	Office Buildings - Office space	0.15	19
	Dispatch 124	86	Office Buildings - Office space	0.15	13
	Meeting 125	126	General - Conference/meeting	0.5	63
	TOTAL				1085
	[E] AC Unit That Serves the Second Floor	Int Affairs Lieut. 224	266	Office Buildings - Office space	0.15
Break Room 207		244	Office Buildings - Breakrooms	0.5	122
BOS. Manager 208		129	Office Buildings - Office space	0.15	20
Public Affairs Manager 205		134	Office Buildings - Office space	0.15	21
Meeting Room 202		133	General - Conference/meeting	0.5	67
North Stair 2F		154	General - Corridors	0.15	24
South Stairs and Hallway 2F		457	General - Corridors	0.15	69
Train/Hiring Manager 208		132	Office Buildings - Office space	0.15	20
Crime Analyst 209		129	Office Buildings - Office space	0.15	20
Conf. 202		679	General - Conference/meeting	0.5	340
Conf. 202 Hall/Flex Spaces		646	General - Corridors	0.15	97
Break Room 215		262	Office Buildings - Breakrooms	0.5	131
Chief 214C		452	Office Buildings - Office space	0.15	68
Admin 214A		265	Office Buildings - Office space	0.15	40
Dept. Chief 213		155	Office Buildings - Office space	0.15	24
Dept. Chief 211	139	Office Buildings - Office space	0.15	21	
TOTAL				1124	

NOTES: AFTER COMPLETION OF CONSTRUCTION AND PRIOR TO OCCUPANCY THE OUTSIDE AIR INTAKE AT THE [E] AC UNITS SHALL BE BALANCED AS FOLLOWS:
 FIRST FLOOR AC UNIT: BALANCE OUTSIDE AIR INTAKE TO 1100 CFM
 SECOND FLOOR AC UNIT: BALANCE OUTSIDE AIR INTAKE TO 1125 CFM

DUCTLESS SPLIT SYSTEM HEAT PUMP SCHEDULE

TAG	MAKE	NOM TONS	SENSIBLE COOLING	REFRIGERANT	AHRU PERFORMANCE							INDOOR UNIT										OUTDOOR UNIT					REMARKS SEE BELOW
					COOLING			HEATING				MODEL	INSTALLATION TYPE	POWER V/W/HZ	MCA	MOCP	CFM	WATTS [HP]	OPERATING WEIGHT LBS	INSTALLATION DETAIL	MODEL	POWER V/W/HZ	MCA	MOCP	OPERATING WEIGHT LBS	INSTALLATION DETAIL	
					BTUH AT 47°F	BTUH AT 17°F	HSPF2	BTUH AT 17°F	BTUH AT 47°F	HSPF2																	
DS-1	DAIKIN	1.5	13,700	R-410A	18,000	16.9	11.9	20,000	13,800	7.6	FAQ18TAVJU	HIGH WALL	208/1/60	0.5	15	500	43	35	2MP-002	RZQ18TBVJU	208/1/60	16.5	20	175	1/MP-002	C1	

GENERAL NOTES APPLICABLE TO ALL UNITS:
 A. DISCONNECT PROVIDED BY ELECTRICAL CONTRACTOR.
 B. UNIT SHALL BE CONFIGURED FOR COOLING ONLY.
 C. SIZE REFRIGERATION LINES PER THE MANUFACTURERS REQUIREMENTS FOR TOTAL DEVELOPED LINE LENGTH.
 D. PROVIDE WITH MANUFACTURERS CONDENSER WALL MOUNTING BRACKET.
 CONTROL NOTES:
 C1. PROVIDE WITH MANUFACTURERS MODEL BRC1E73 WIRED CONTROLLER.

COMMERCIAL GRILLE, REGISTER, DIFFUSER, LOUVER SCHEDULE

FD = FIRE DAMPER
 FSD = FIRE/SMOKE DAMPER
 OA = OUTSIDE AIR INTAKE
 X'D = INLET SIZE (IF APPLICABLE)

CFM → DIFFUSER, GRILLE, LOUVER
 NECK SIZE (length x width x length x height)
 MARK S = SUPPLY; R = RETURN;
 E = EXHAUST; T = TRANSFER;
 L = LOUVER; O = OUTSIDE AIR

CEILING SUPPLY DEFLECTION LEGEND (EXCEPT FOR 4-WAY DEFLECTION, SHADING INDICATES ACTIVE SECTION OF DIFFUSER)

TAG	TYPE	MAKE	MODEL	BORDER TYPE O/FRONT/CEILING OR WALL	LAY-IN CEILING	CONSTRUCTION	FINISH	IMAGE	REMARKS	INSTALLATION DETAIL
(S)	CEILING SUPPLY	TITUS	TDC	1	3	STEEL	WHITE		MECHANICAL CONTRACTOR SHALL COORDINATE WITH THE GENERAL CONTRACTOR AND FRAMING CONTRACTOR TO INSURE OPENINGS IN HARD CEILINGS AND WALLS ARE CORRECTLY SIZED TO ACCOMMODATE THE SPECIFIED BORDER TYPE. NO EXCEPTIONS	3MP-002
(R) (E)	CEILING OR SIDEWALL RETURN AND EXHAUST	TITUS	350RL	1	3	STEEL	WHITE		MECHANICAL CONTRACTOR SHALL COORDINATE WITH THE GENERAL CONTRACTOR AND FRAMING CONTRACTOR TO INSURE OPENINGS IN HARD CEILINGS AND WALLS ARE CORRECTLY SIZED TO ACCOMMODATE THE SPECIFIED BORDER TYPE. NO EXCEPTIONS	SEE 3MP-002 FOR DUCTED EXHAUST AIR GRILLES SEE 4MP-002 FOR PLENUM RETURN AIR GRILLES

PLUMBING FIXTURE SCHEDULE

TAG	FIXTURE	BRANCH SIZE				ELECTRICAL	MODEL & FITTINGS
		W	V	CW	HW		
DF-1	DRINKING FOUNTAIN - ACCESSIBLE	2"	1-1/2"	1/2"	NA	NA	DUAL HEIGHT DRINKING FOUNTAIN WITH BOTTLE FILLER. HANS #1117LM-1920, IN WALL MOUNTED. STEEL MOUNTING PLATE, STAINLESS STEEL BOTTLE FILLER. PROVIDE WITH STOPS AND SUPPLIES. INSTALL PER ACCESSIBLE FACILITY REQUIREMENTS.
IMS-1	ICE MAKER SUPPLY	NA	NA	1/2"	NA	NA	GATEY #39152, 6"X9"X3-3/8" PLASTIC BOX RECESSED IN WALL WITH BRASS QUARTER TURN VALVE. PROVIDE WITH WATER HAMMER ARRESTOR.
LAV-1	LAVATORY - ACCESSIBLE	2"	1-1/2"	1/2"	1/2"	BATTERY	WALL MOUNTED. AMERICAN STANDARD #8366-021, VITREOUS CHINA. WHITE. SLOAN FAUCET #EFB-85, 0.35 GPM. SENSOR OPERATED. PROVIDE STOPS, SUPPLIES, C.P. BRASS 1/2" TRAP & WATTS WALL SUPPORT #TCA-411.
S-1	SINK	2"	1-1/2"	1/2"	1/2"	NA	COUNTER MOUNTED. JUST #SL-ADA 2131-665-0, 21-1/4"X17-3/8"X12" 18 GA. STAINLESS. SINGLE BOWL. PROVIDE WITH T&S BRASS FAUCET #S-2770, STRAINER, STOPS, SUPPLIES & C.P. BRASS 1/2" TRAP.
UR-1	URINAL	2"	1-1/2"	1-1/4"	NA	BATTERY	WALL MOUNTED. AMERICAN STANDARD FINTEBROOK #6022-001, SENSOR OPERATED, 0.125 GPF, 14-7/16"X14-5/16"X22-5/8", VITREOUS CHINA, WHITE. PROVIDE WITH SLOAN "SOLIS" FLUSH VALVE #8186, 0.125 GPF.
WC-1	WATER CLOSET - ACCESSIBLE	3"	2"	1-1/4"	NA	BATTERY	FLOOR MOUNTED. AMERICAN STANDARD MADERA #8043-001, ELONGATED. SENSOR OPERATED, 26-3/4"X14"X17" RIM, VITREOUS CHINA, WHITE. PROVIDE WITH SLOAN FLUSH VALVE #8111-1-OR, 1.1 GPF AND 6 BEMIS OPEN FRONT SEAT #195SSCT-000. INSTALL PER ACCESSIBLE FACILITIES REQUIREMENTS, LOCATE HANDLE ON WIDE SIDE OF FIXTURE.
WC-2	WATER CLOSET	3"	2"	1-1/4"	NA	BATTERY	FLOOR MOUNTED. AMERICAN STANDARD MADERA #2234-001, ELONGATED. SENSOR OPERATED, 26-3/4"X14"X19" RIM, VITREOUS CHINA, WHITE. PROVIDE WITH SLOAN FLUSH VALVE #8111-1-OR, 1.1 GPF AND 6 BEMIS OPEN FRONT SEAT #195SSCT-000. LOCATE HANDLE ON WIDE SIDE OF FIXTURE.

NOTES: 1. DATA GIVEN IN SCHEDULE PROVIDES CODE REQUIRED FLOW RATES AND MINIMUM BRANCH SIZING SIZES.
 2. BRANCH LINE SIZE MINIMUMS ARE TO BE AS SPECIFIED IN THIS CHART UNLESS OTHERWISE NOTED.



1106 WALNUT TENANT IMPROVEMENT
 MECHANICAL & PLUMBING SCHEDULES

PROJECT TITLE
 SHEET TITLE



DESIGNED BY: DS
 DRAWN BY: KH
 CHECKED BY: BS
 APPROVED BY:

SCALE: AS INDICATED
 DATE: 05/14/2024
 CITY SPECIFICATION NO: 2000577-04
 PLAN FILE NO.: LOCATION



SHEET NO.
MP-001



1106 WALNUT TENANT IMPROVEMENT
MECHANICAL & PLUMBING DETAILS

PROJECT TITLE
SHEET TITLE



DESIGNED BY: DS
DRAWN BY: KH
CHECKED BY: BS
APPROVED BY:
SCALE: AS INDICATED
DATE: 05/14/2024
CITY SPECIFICATION NO: 2000577-04
PLAN FILE NO.: LOCATION
SHEET NO: MP-002

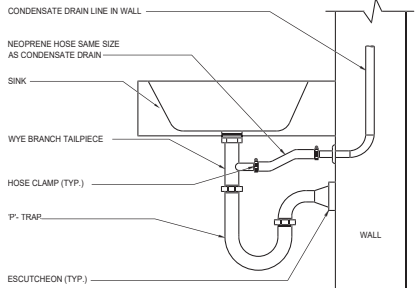

ALL CONDENSATE PIPING SHALL BE TYPE L COPPER AND INSULATED WITH 1/2" INSULATION

7 CONDENSATE TO TAIL PIECE DETAIL
NTS

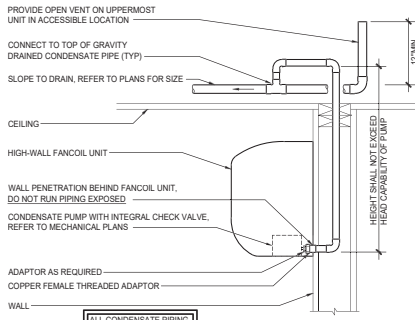

ALL CONDENSATE PIPING SHALL BE TYPE L COPPER AND INSULATED WITH 1/2" INSULATION

8 HIGH-WALL FANCOIL CONDENSATE DRAIN
NTS

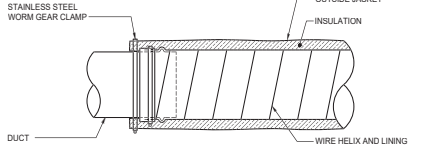
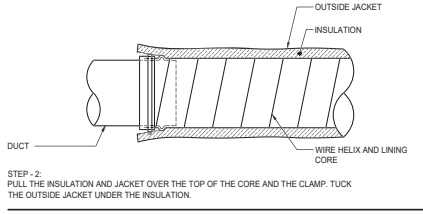
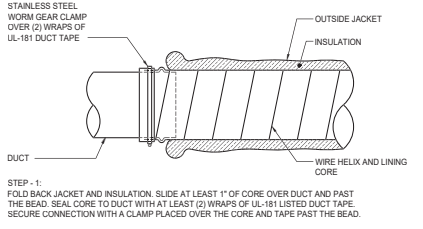

5 FLEXIBLE DUCT CONNECTION
NTS

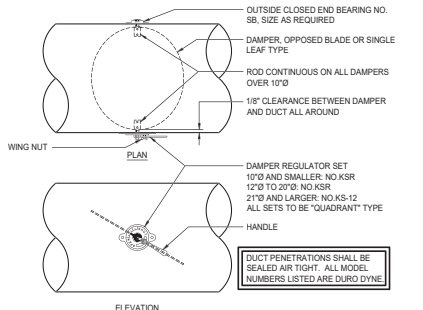

DUCT PENETRATIONS SHALL BE SEALED AIR TIGHT. ALL MODEL NUMBERS LISTED ARE DURCO DYNE

6 ROUND VOLUME DAMPER
NTS

TOP DUCT CONNECTION SHALL BE USED WHERE SPACE PERMITS. ONLY USE SIDE DUCT CONNECTION WHERE VERTICAL CLEARANCE IS LIMITED.
DIFFUSER SUPPORT NOTES ARE APPLICABLE TO BOTH DUCT CONNECTION CONFIGURATIONS

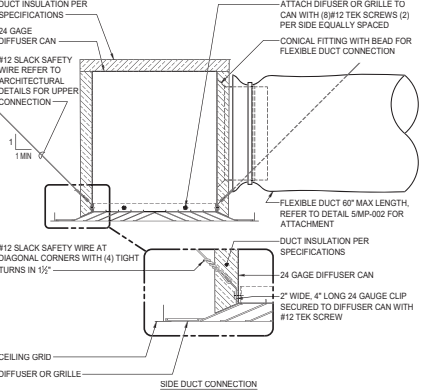
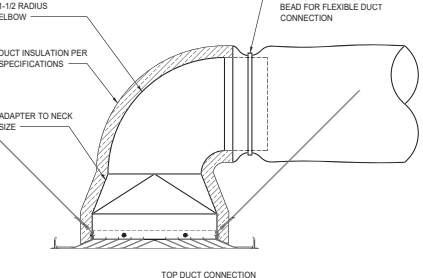

3 DIFFUSER OR GRILLE INSTALLATION (LAY-IN CEILING)
NTS

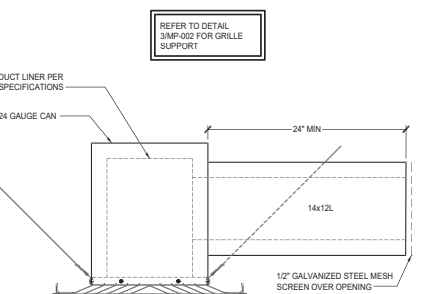

4 RETURN AIR GRILLE INTO PLENUM
NTS

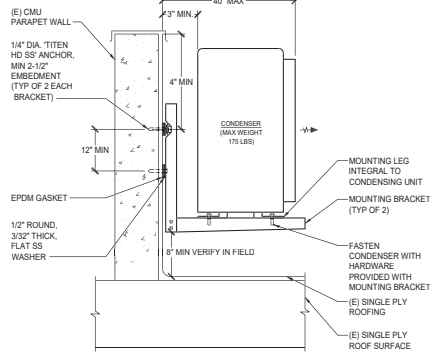

1 CONDENSING UNIT - WALL MOUNTING BRACKET
NTS

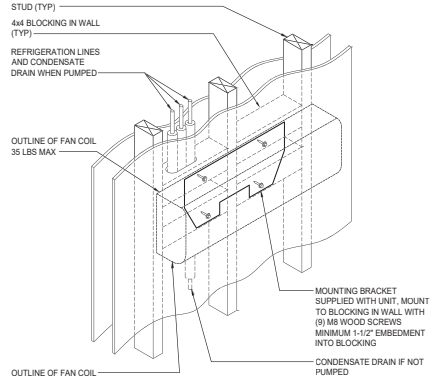

2 HIGH WALL FAN COIL MOUNTING
NTS

STATE OF CALIFORNIA
Mechanical Systems
 CERTIFICATE OF COMPLIANCE
 Project Name: SLO PD North Building T1
 Report Page: 1
 Date Prepared: 6/15/2024

A. VENTILATION AND INDOOR AIR QUALITY
 For feature halls with their openings, the expected number of occupants shall be determined in accordance with the California Building Code. 1.202.302 requires systems serving rooms to also have existing ceiling area needed for ventilation. Examples of spaces which require lighting occupancy areas include offices, 2500 ft² or smaller, multipurpose rooms less than 1,000 ft², classrooms, conference rooms, restaurants, and open areas within laboratories. Every book stack aisle, corridors, stairwells, parking garages, and loading and unloading zones, unless exempted by 130.161.

K. TERMINAL BOX CONTROLS
 This section does not apply to this project.

L. DISTRIBUTION (DUCTWORK AND PIPING)
 This section does not apply to this project.

M. COOLING TOWERS
 This section does not apply to this project.

N. DECLARATION OF REQUIRED CERTIFICATES OF INSTALLATION
 Selections have been made based on information provided in previous tables of this document. If any selection needs to be changed, please explain why in Table F. Additional Remarks. These documents must be provided to the building inspector during construction and can be found at: https://www.energy.ca.gov/title24/2019/buildings/2019_compliance_documents/Nonresidential_Documents/NR/C/

NR/MCH-C2-E - Must be submitted for all buildings.

Generated Date/Time: Documentation Software: EnergyPro
 CA Building Energy Efficiency Standards - 2022 Nonresidential Compliance Report Version: 2022.0.000 Compliance ID: EnergyPro-20016-024-0021 Report Generated: 2024-06-05 11:59:44

STATE OF CALIFORNIA
Mechanical Systems
 CERTIFICATE OF COMPLIANCE
 Project Name: SLO PD North Building T1
 Report Page: 2
 Date Prepared: 6/15/2024

O. DECLARATION OF REQUIRED CERTIFICATES OF ACCEPTANCE
 Selections have been made based on information provided in previous tables of this document. If any selection needs to be changed, please explain why in Table F. Additional Remarks. These documents must be provided to the building inspector during construction and can be found at: https://www.energy.ca.gov/title24/2019/buildings/2019_compliance_documents/Nonresidential_Documents/NR/C/

P. DECLARATION OF REQUIRED CERTIFICATES OF VERIFICATION
 This section does not apply to this project.

Q. MANDATORY MEASURES DOCUMENTATION LOCATION
 This table is used to indicate where mandatory measures are documented in the plan set or construction documentation.

Generated Date/Time: Documentation Software: EnergyPro
 CA Building Energy Efficiency Standards - 2022 Nonresidential Compliance Report Version: 2022.0.000 Compliance ID: EnergyPro-20016-024-0021 Report Generated: 2024-06-05 11:59:44

STATE OF CALIFORNIA
Mechanical Systems
 CERTIFICATE OF COMPLIANCE
 Project Name: SLO PD North Building T1
 Report Page: 3
 Date Prepared: 6/15/2024

DOCUMENTATION AUTHOR'S DECLARATION STATEMENT
 I certify that the Certificates of Compliance documentation is accurate and complete.

RESPONSIBLE PERSON'S DECLARATION STATEMENT
 I, the undersigned, hereby declare under penalty of perjury that I am the owner or authorized agent of the building project and I am the owner or authorized agent of the building project and I am the owner or authorized agent of the building project.

Generated Date/Time: Documentation Software: EnergyPro
 CA Building Energy Efficiency Standards - 2022 Nonresidential Compliance Report Version: 2022.0.000 Compliance ID: EnergyPro-20016-024-0021 Report Generated: 2024-06-05 11:59:44

STATE OF CALIFORNIA
Mechanical Systems
 CERTIFICATE OF COMPLIANCE
 Project Name: SLO PD North Building T1
 Report Page: 4
 Date Prepared: 6/15/2024

FAN SYSTEMS & AIR CONDITIONERS
 This table is used to demonstrate compliance with prescriptive requirements found in 240.401, 240.401.1, 240.401.2, 240.401.3, and 240.224(AA) fan systems. Fan systems serving only process loads are exempt from these requirements and do not need to be included in Table F.

System Name	DS-1	Quantity	1	Fan Status	Alteration	System Serving (of total)	Servicing Method	NA: Service Ducting (ft ²)	Fan System Airflow (ft ³ /min)	500	Elect. Elevation	330	Economizer	NA: Allowance (per sq ft of CFM-Mech)
OS-1	OS-2	OS-3	OS-4	OS-5	OS-6	OS-7	OS-8	OS-9	OS-10	OS-11	OS-12	OS-13	OS-14	OS-15
OS-1	OS-2	OS-3	OS-4	OS-5	OS-6	OS-7	OS-8	OS-9	OS-10	OS-11	OS-12	OS-13	OS-14	OS-15

Generated Date/Time: Documentation Software: EnergyPro
 CA Building Energy Efficiency Standards - 2022 Nonresidential Compliance Report Version: 2022.0.000 Compliance ID: EnergyPro-20016-024-0021 Report Generated: 2024-06-05 11:59:44

STATE OF CALIFORNIA
Mechanical Systems
 CERTIFICATE OF COMPLIANCE
 Project Name: SLO PD North Building T1
 Report Page: 5
 Date Prepared: 6/15/2024

H. EXHAUST AIR HEAT RECOVERY 140.401, 170.224(D)

System Name	City	Hours of Operation per Year	Design Supply Airflow Rate	Outdoor Airflow	Exhaust Air Heat Recovery Requirement per 140.401 & 170.224(D)	Exhaust Air Type of Heat Recovery Rating	Required Recovery Ratio	EMER Recovery Bypass
OS-1	OS-2	OS-3	OS-4	OS-5	OS-6	OS-7	OS-8	OS-9

I. SYSTEM CONTROLS
 This table is used to demonstrate compliance with mandatory controls in 210.2 and 220.2 and prescriptive controls in 141.401 and 141.401.2 for all air-handling units and requirements in 141.401.2 and 141.401.3 for all air-handling units.

System Name	System	Conditioned Floor Area (sq ft)	Thermostats (BTU)	Start-Up Controls (120-240V)	Inhibition Zone Controls (120-240V)	Shut-Off Controls (120-240V)	Derated Response (140.401 & 170.224(D))	Supply Air Temp. Reset (140.401 & 170.224(D))	Window Infiltration per 140.401 & 170.224(D)
OS-1	OS-2	OS-3	OS-4	OS-5	OS-6	OS-7	OS-8	OS-9	OS-10

Generated Date/Time: Documentation Software: EnergyPro
 CA Building Energy Efficiency Standards - 2022 Nonresidential Compliance Report Version: 2022.0.000 Compliance ID: EnergyPro-20016-024-0021 Report Generated: 2024-06-05 11:59:44

STATE OF CALIFORNIA
Mechanical Systems
 CERTIFICATE OF COMPLIANCE
 Project Name: SLO PD North Building T1
 Report Page: 6
 Date Prepared: 6/15/2024

J. VENTILATION AND INDOOR AIR QUALITY
 This table is used to demonstrate compliance with mandatory ventilation requirements in 120.1, 220.2, 220.2(B) 140.401 and 140.401 for all nonresidential and residential and 140.401.2, 140.401.3, 170.224(D) for high-rise residential occupancies. All alterations, unit ventilator systems being altered within the scope of the project need to be documented in this table. In lieu of this table, the required outdoor ventilation rates may be shown on the plans or the calculations can be presented as an addendum.

Nonresidential and Hotel/ Motel/Multifamily Common Use Ventilation Systems

System Name	OS-1	OS-2	OS-3	OS-4	OS-5	OS-6	OS-7	OS-8	OS-9	OS-10	OS-11	OS-12	OS-13	OS-14	OS-15
OS-1	OS-2	OS-3	OS-4	OS-5	OS-6	OS-7	OS-8	OS-9	OS-10	OS-11	OS-12	OS-13	OS-14	OS-15	OS-16

Generated Date/Time: Documentation Software: EnergyPro
 CA Building Energy Efficiency Standards - 2022 Nonresidential Compliance Report Version: 2022.0.000 Compliance ID: EnergyPro-20016-024-0021 Report Generated: 2024-06-05 11:59:44

STATE OF CALIFORNIA
Mechanical Systems
 CERTIFICATE OF COMPLIANCE
 Project Name: SLO PD North Building T1
 Report Page: 7
 Date Prepared: 6/15/2024

A. GENERAL INFORMATION

OS-1	OS-2	OS-3	OS-4	OS-5	OS-6	OS-7	OS-8	OS-9	OS-10	OS-11	OS-12	OS-13	OS-14	OS-15
OS-1	OS-2	OS-3	OS-4	OS-5	OS-6	OS-7	OS-8	OS-9	OS-10	OS-11	OS-12	OS-13	OS-14	OS-15

B. PROJECT SCOPE
 This table includes mechanical systems or components that are within the scope of the permit application and are demonstrating compliance using the prescriptive path outlined in 140.4, 170.224 or 141.401.2 and 140.224(F) for alterations.

OS-1	OS-2	OS-3	OS-4	OS-5	OS-6	OS-7	OS-8	OS-9	OS-10	OS-11	OS-12	OS-13	OS-14	OS-15
OS-1	OS-2	OS-3	OS-4	OS-5	OS-6	OS-7	OS-8	OS-9	OS-10	OS-11	OS-12	OS-13	OS-14	OS-15

Generated Date/Time: Documentation Software: EnergyPro
 CA Building Energy Efficiency Standards - 2022 Nonresidential Compliance Report Version: 2022.0.000 Compliance ID: EnergyPro-20016-024-0021 Report Generated: 2024-06-05 11:59:44

STATE OF CALIFORNIA
Mechanical Systems
 CERTIFICATE OF COMPLIANCE
 Project Name: SLO PD North Building T1
 Report Page: 8
 Date Prepared: 6/15/2024

C. COMPLIANCE RESULTS
 Table C will indicate if the project does not meet the prescriptive requirements. This table is not applicable by the user. If this table says "0005 NOT COMPLY" or "COMPLY with Exceptional Conditions" refer to Table D, or the table indicated as not compliant for reference.

System Name	OS-1	OS-2	OS-3	OS-4	OS-5	OS-6	OS-7	OS-8	OS-9	OS-10	OS-11	OS-12	OS-13	OS-14	OS-15
OS-1	OS-2	OS-3	OS-4	OS-5	OS-6	OS-7	OS-8	OS-9	OS-10	OS-11	OS-12	OS-13	OS-14	OS-15	OS-16

D. EXCEPTIONAL CONDITIONS
 This table is used to indicate where exceptional conditions are documented in the plan set or construction documentation.

E. ADDITIONAL REMARKS
 This table includes remarks made by the permit applicant to the Authority Having Jurisdiction.

F. HVAC SYSTEM SUMMARY (DRY & WET SYSTEMS)
 System Conditioning System Information

System Name	OS-1	OS-2	OS-3	OS-4	OS-5	OS-6	OS-7	OS-8	OS-9
OS-1	OS-2	OS-3	OS-4	OS-5	OS-6	OS-7	OS-8	OS-9	OS-10

Generated Date/Time: Documentation Software: EnergyPro
 CA Building Energy Efficiency Standards - 2022 Nonresidential Compliance Report Version: 2022.0.000 Compliance ID: EnergyPro-20016-024-0021 Report Generated: 2024-06-05 11:59:44

STATE OF CALIFORNIA
Mechanical Systems
 CERTIFICATE OF COMPLIANCE
 Project Name: SLO PD North Building T1
 Report Page: 9
 Date Prepared: 6/15/2024

F. HVAC SYSTEM SUMMARY (DRY & WET SYSTEMS)
 Dry System Equipment Sizing (includes air conditioners, condensers, heat pumps, VAV, fans and wet Heats and DDA systems)

OS-1	OS-2	OS-3	OS-4	OS-5	OS-6	OS-7	OS-8	OS-9	OS-10	OS-11	OS-12	OS-13	OS-14	OS-15
OS-1	OS-2	OS-3	OS-4	OS-5	OS-6	OS-7	OS-8	OS-9	OS-10	OS-11	OS-12	OS-13	OS-14	OS-15

G. PUMPS
 This section does not apply to this project.

Generated Date/Time: Documentation Software: EnergyPro
 CA Building Energy Efficiency Standards - 2022 Nonresidential Compliance Report Version: 2022.0.000 Compliance ID: EnergyPro-20016-024-0021 Report Generated: 2024-06-05 11:59:44



1106 WALNUT TENANT IMPROVEMENT
ENERGY COMPLIANCE DOCUMENTATION

PROJECT TITLE
SHEET TITLE



DESIGNED BY: DS
DRAWN BY: KH
CHECKED BY: BS
APPROVED BY: [Signature]
SCALE: AS INDICATED
DATE: 05/14/2024
CITY SPECIFICATION NO: 2000577-04
PLAN FILE NO: 1 LOCATION
SHEET NO: EC-000

S:\Shawanda\BENG Projects\SLO PD North Building T1E\Engineering\SLO PD North Building T1 Mechanical and Plumbing Plan.dwg (Date: Sep 13, 2024, 4:52:37am)

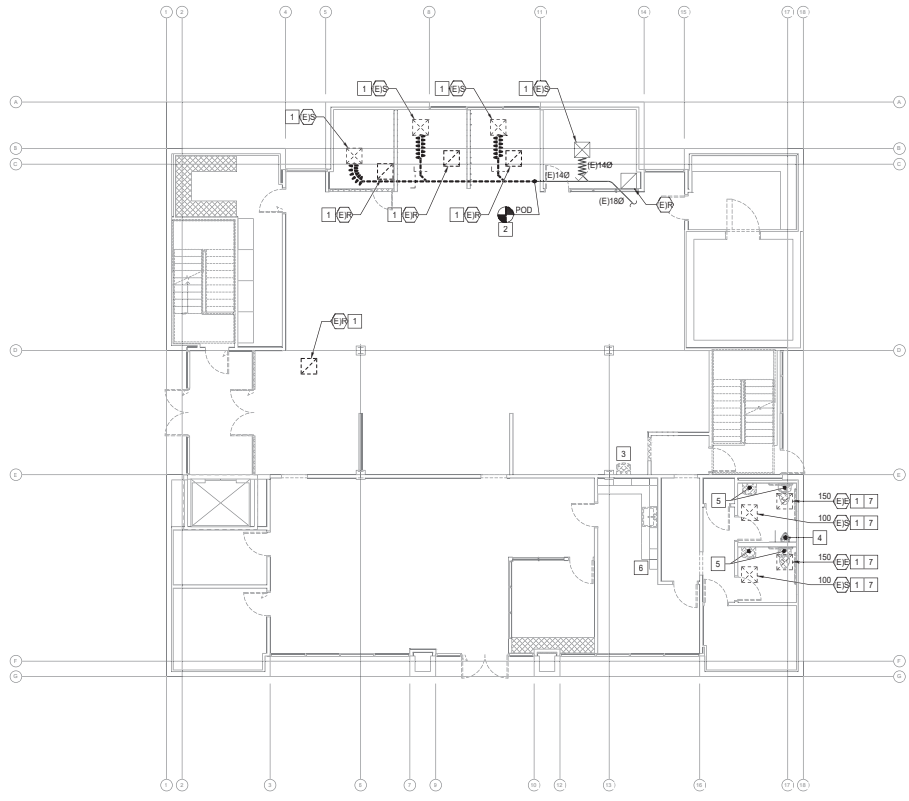

1 MECHANICAL & PLUMBING DEMOLITION FIRST FLOOR PLAN

SCALE: 1/8" = 1'-0"

DEMOLITION KEY NOTES	
APPLICABLE TO THIS SHEET ONLY	
1	GRILLE/DIFFUSER TO BE REMOVED AND DISCARDED.
2	REMOVE ALL DUCTWORK UPSTREAM OF POD.
3	(E) LAV TO BE REMOVED. PIPING TO REMAIN.
4	(E) URINAL TO BE REMOVED. CAP PIPING IN WALL.
5	(E) FIXTURE TO BE REMOVED. PIPING TO REMAIN.
6	REMOVE (E) STAND PIPE AND ASSOCIATED STOPS. CAP PIPING UNDER CABINET.
7	DISCONNECT DUCT FROM GRILLE/DIFFUSER. CAP DUCT TO KEEP CLEAN UNTIL RECONNECTION TO NEW GRILLE/DIFFUSER.



PROJECT TITLE
1106 WALNUT TENANT IMPROVEMENT

SHEET TITLE
MECHANICAL & PLUMBING DEMOLITION FIRST FLOOR PLAN



DESIGNED BY	DS
DRAWN BY	KH
CHECKED BY	BS
APPROVED BY	
SCALE	AS INDICATED
DATE	05/14/2024
CITY SPECIFICATION NO.	2000577-04
PLAN FILE NO. / LOCATION	

SHEET NO.
MPD-101

DEMOLITION PLAN STATEMENT

THIS DEMOLITION PLAN WAS PREPARED FOR THE CONVENIENCE OF THE CONTRACTOR. THE ENGINEER DOES NOT REPRESENT THAT ALL ITEMS WHICH MAY REQUIRE DEMOLITION HAVE BEEN SHOWN. IT SHALL BE THE RESPONSIBILITY OF THE CONTRACTOR TO CAREFULLY EXAMINE THE SITE AND THE CONTRACT DOCUMENTS AND TO PERFORM ALL DEMOLITION AND RECONSTRUCTION WHICH MAY BE REQUIRED FOR THE PROPER EXECUTION AND COMPLETION OF THE WORK. DISPOSE OF ALL EQUIPMENT PER THE OWNER'S DIRECTION WHILE COMPLYING WITH ALL LOCAL CODES AND ORDINANCES.

ALL EXISTING ITEMS SHOWN ON THE PLANS HAS BEEN COLLECTED FROM THE BEST AVAILABLE RESOURCES. ACCURACY AND LOCATION OF EXISTING ITEMS MAY NOT BE ACCURATE.



S:\Share\Job\ENG Projects\SLO PD North Building TIE\eng\SLO PD North Building TIE Mechanical and Plumbing Plan.dwg (Date: Sep 13, 2024, 4:52:27pm)



1 MECHANICAL & PLUMBING DEMOLITION SECOND FLOOR PLAN

SCALE: 1/8" = 1'-0"

DEMOLITION KEY NOTES	
APPLICABLE TO THIS SHEET ONLY	
1	GRILLE/DIFFUSER TO BE REMOVED AND DISCARDED.
2	REMOVE ALL DUCTWORK UPSTREAM OF POD.
3	(E)FIXTURE TO BE REMOVED. CAP PIPING IN WALL AND BELOW FLOOR.
4	DISCONNECT DUCT FROM GRILLE/DIFFUSER. CAP DUCT TO KEEP CLEAN UNTIL RECONNECTION TO NEW GRILLE/DIFFUSER.
5	(E)EXHAUST FAN TO BE REMOVED. DISCONNECT FROM POWER AND DUCTWORK. CAP DUCT AIR TIGHT.
6	(E) FIXTURE TO BE REMOVED. PIPING TO REMAIN.



PROJECT TITLE
1106 WALNUT TENANT IMPROVEMENT

SHEET TITLE
MECHANICAL & PLUMBING DEMOLITION SECOND FLOOR PLAN



DEMOLITION PLAN STATEMENT

THIS DEMOLITION PLAN WAS PREPARED FOR THE CONVENIENCE OF THE CONTRACTOR. THE ENGINEER DOES NOT REPRESENT THAT ALL ITEMS WHICH MAY REQUIRE DEMOLITION HAVE BEEN SHOWN. IT SHALL BE THE RESPONSIBILITY OF THE CONTRACTOR TO CAREFULLY EXAMINE THE SITE AND THE CONTRACT DOCUMENTS AND TO PERFORM ALL DEMOLITION AND RECONSTRUCTION WHICH MAY BE REQUIRED FOR THE PROPER EXECUTION AND COMPLETION OF THE WORK. DISPOSE OF ALL EQUIPMENT PER THE OWNER'S DIRECTION WHILE COMPLYING WITH ALL LOCAL CODES AND ORDINANCES.

ALL EXISTING ITEMS SHOWN ON THE PLANS HAS BEEN COLLECTED FROM THE BEST AVAILABLE RESOURCES. ACCURACY AND LOCATION OF EXISTING ITEMS MAY NOT BE ACCURATE.

DESIGNED BY
DS

DRAWN BY
KH

CHECKED BY
BS

APPROVED BY

SCALE
AS INDICATED

DATE
05/14/2024

CITY SPECIFICATION NO.
2000577-04

PLAN FILE NO. / LOCATION



SHEET NO.
MPD-102

S:\Share\Job\BENG Projects\SLO PD North Building TIE\Engineering\SLO PD North Building TIE Mechanical and Plumbing Plan.dwg (Janice Sep 13, 2024 4:42 PM)

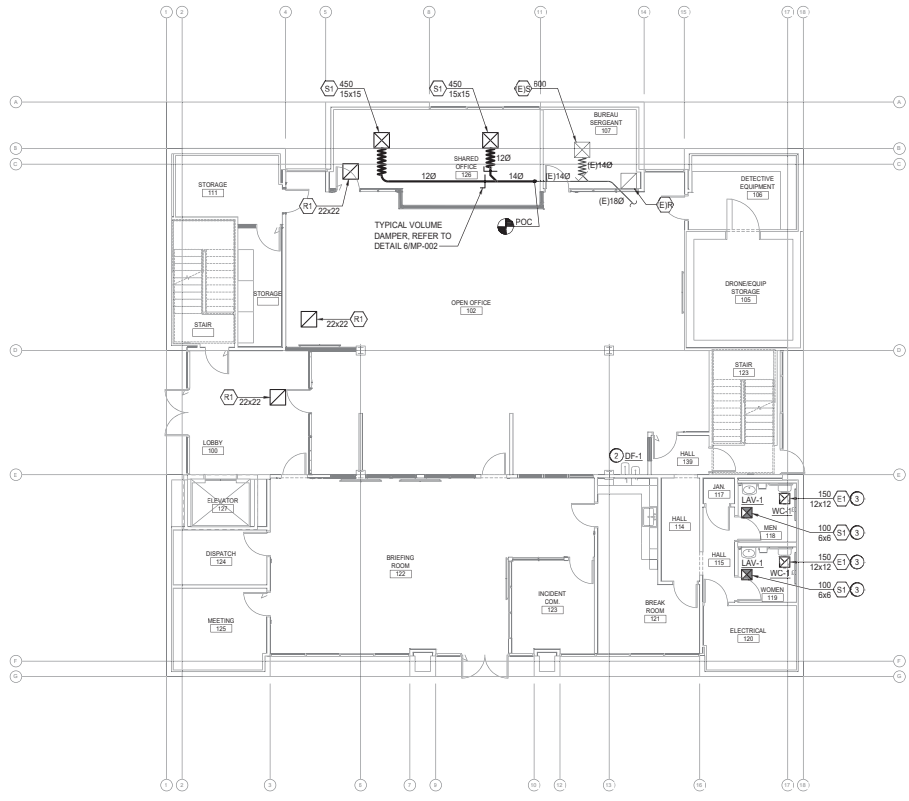

1 MECHANICAL & PLUMBING FIRST FLOOR PLAN

SCALE: 1/8" = 1'-0"

KEY NOTES	
APPLICABLE TO THIS SHEET ONLY	
1	CONNECT NEW FIXTURE WITH EXISTING PIPING IN WALL. 1/2" HOT AND COLD WATER, 1-1/2" VENT AND 2" WASTE.
2	CONNECT NEW FIXTURE WITH EXISTING PIPING IN WALL. 1/2" COLD WATER, 1-1/2" VENT AND 2" WASTE.
3	CONNECT (E) DUCT TO NEW GRILLE/DIFFUSER.
GENERAL NOTES	
APPLICABLE TO THIS SHEET ONLY	
1	ALL EXISTING ITEMS SHOWN ON THE PLANS HAS BEEN COLLECTED FROM THE BEST AVAILABLE RESOURCES. ACCURACY AND LOCATION OF EXISTING ITEMS MAY NOT BE ACCURATE.
2	NEW FLEXIBLE DUCT SHALL NOT EXCEED 80' IN LENGTH. EXTEND EXISTING RIGID DUCT AS NECESSARY TO MAKE THE FLEXIBLE DUCT CONNECTION TO THE DIFFUSER NO MORE THAN 80' LONG.
3	SEE PLUMBING FIXTURE SCHEDULE FOR BRANCH PIPE SIZING.
4	PROVIDE ANGLE STOPS FOR ALL PLUMBING FIXTURE BRANCH PIPING LINES. REFER TO ARCHITECTURAL PLANS FOR EXACT LOCATION OF FIXTURES, INCLUDING BUT NOT LIMITED TO FLOOR SINKS, FLOOR DRAINS, TRENCH DRAINS, ROOF DRAINS, ETC.
5	AFTER COMPLETION OF THE DUCTWORK MODIFICATIONS, BALANCE THE SHOWN AIR DISTRIBUTION TO THE VALUES LISTED.



1106 WALNUT TENANT IMPROVEMENT
MECHANICAL & PLUMBING FIRST FLOOR PLAN

PROJECT TITLE
SHEET TITLE



DESIGNED BY	DS
DRAWN BY	KH
CHECKED BY	BS
APPROVED BY	
SCALE	AS INDICATED
DATE	05/14/2024
CITY SPECIFICATION NO.	2000577-04
PLAN FILE NO. / LOCATION	
SHEET NO.	MP-200



S:\Shared\BENG Projects\SLO PD North Building TIEngineering\SLO PD North Building TIE Mechanical and Plumbing Plan.dwg (Date: Sep 13, 2024, 9:47 AM)

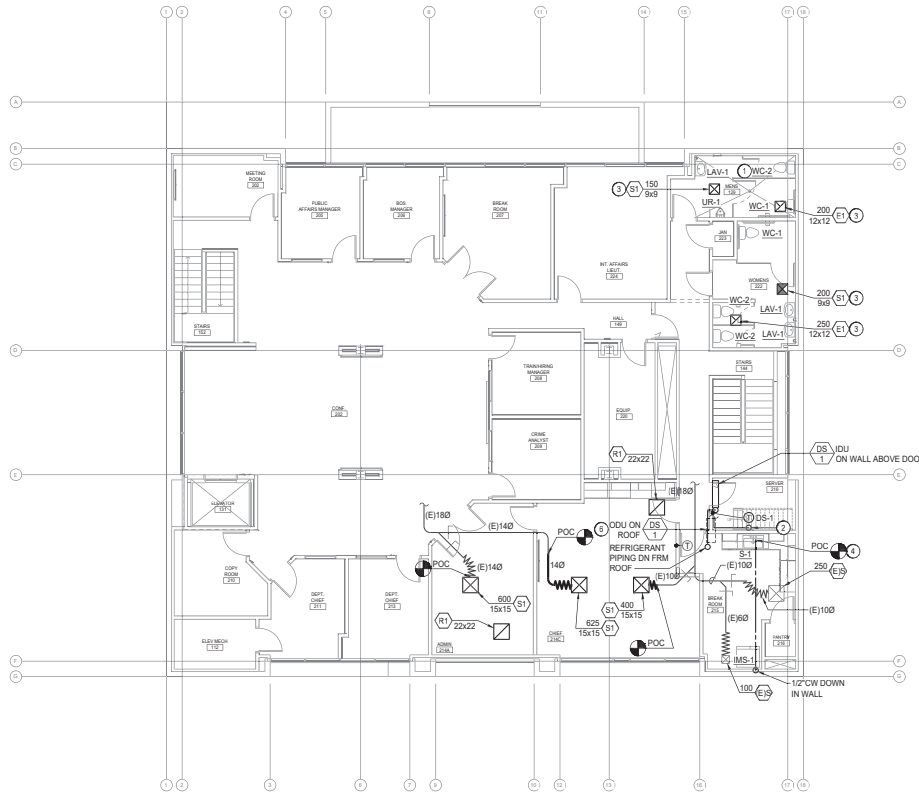

1 MECHANICAL & PLUMBING SECOND FLOOR PLAN

SCALE: 1/8" = 1'-0"

KEY NOTES	
APPLICABLE TO THIS SHEET ONLY	
1	CONNECT NEW FIXTURE WITH EXISTING PIPING. 3/4" COLD WATER, 2" VENT AND 3" WAS TE.
2	3/4" CD ON SERVER ROOM WALL. CONNECT TO SINK TAILPIECE PER DETAIL 7MP-002.
3	CONNECT (E) DUCT TO NEW GRILLE/DIFFUSER.
4	CONNECT 1/2" CW TO (E) CW. PLUMBER TO FIELD VERIFY EXACT LOCATION OF PIPING.
5	3/4" CONDENSATE CONNECTION TO MECHANICAL EQUIPMENT. SEE DETAIL 8MP-002 FOR MORE INFORMATION.
6	SEE ARCHITECTURAL DRAWINGS FOR EXACT LOCATION.
GENERAL NOTES	
APPLICABLE TO THIS SHEET ONLY	
1	ALL EXISTING ITEMS SHOWN ON THE PLANS HAS BEEN COLLECTED FROM THE BEST AVAILABLE RESOURCES. ACCURACY AND LOCATION OF EXISTING ITEMS MAY NOT BE ACCURATE.
2	NEW FLEXIBLE DUCT SHALL NOT EXCEED 60" IN LENGTH. EXTEND EXISTING RIGID DUCT AS NECESSARY TO MAKE THE FLEXIBLE DUCT CONNECTION TO THE DIFFUSER NO MORE THAN 60" LONG.
3	SEE PLUMBING FIXTURE SCHEDULE FOR BRANCH PIPE SIZING.
4	PROVIDE ANGLE STOPS FOR ALL PLUMBING FIXTURE BRANCH PIPING LINES.
5	REFER TO ARCHITECTURAL PLANS FOR EXACT LOCATION OF FIXTURES, INCLUDING BUT NOT LIMITED TO FLOOR SINKS, FLOOR DRAINS, TRENCH DRAINS, ROOF DRAINS, ETC.
6	AFTER COMPLETION OF THE DUCTWORK MODIFICATIONS, BALANCE THE SHOWN AIR DISTRIBUTION TO THE VALUES LISTED.



PROJECT TITLE
1106 WALNUT TENANT IMPROVEMENT
 SHEET TITLE
MECHANICAL & PLUMBING SECOND FLOOR PLAN



DESIGNED BY	DS
DRAWN BY	KH
CHECKED BY	BS
APPROVED BY	
SCALE	AS INDICATED
DATE	05/14/2024
CITY SPECIFICATION NO.	2000577-04
PLAN FILE NO. / LOCATION	
SHEET NO.	MP-300



GENERAL NOTES

- 1. CODE COMPLIANCE: ALL WORK SHALL CONFORM TO AND BE PERFORMED IN ACCORDANCE WITH CODES, STANDARDS, AND ORDINANCES AS SET FORTH BY THE AUTHORITIES HAVING JURISDICTION OVER THEIR LATEST ADOPTED EDITIONS (IN EFFECT AT TIME OF BUILDING PERMIT APPLICATION) OF THE FOLLOWING PUBLICATIONS:
A. ALL WORK SHALL COMPLY WITH 2020 NATIONAL ELECTRICAL CODE (NEC) AS AMENDED BY THE 2022 CALIFORNIA ELECTRICAL CODE (CEC), 2022 CALIFORNIA BUILDING CODE (CBC), 2022 CALIFORNIA ENERGY CODE (CEC), CALIFORNIA FIRE CODE (CFC), 2022 CALIFORNIA MECHANICAL CODE (CMC), 2022 CALIFORNIA GREEN BUILDING CODE (CGBC), AND ADOPTED ORDINANCES.
B. AMERICANS WITH DISABILITIES ACT (ADA).
2. SAFETY: THE ELECTRICAL CONTRACTOR IS RESPONSIBLE TO MAINTAIN ALL EQUIPMENT IN A SAFE AND RESPONSIBLE MANNER. KEEP READ FRONT EQUIPMENT IN PLACE WHILE EQUIPMENT IS BEING USED. CONDUCT ALL THE CONSTRUCTION OPERATIONS IN A SAFE MANNER FOR EMPLOYEES AS WELL AS OTHER WORKERS OR ANYONE VISITING THE JOB SITE. PROVIDE BARRIERS, FLAGS, TAPE, ETC. AS REQUIRED FOR SAFETY. THE CONTRACTOR SHALL HOLD ALL PARTIES HARMLESS OF NEGLIGENT SAFETY PRACTICES WHICH MAY CAUSE INJURY TO OTHERS ON OR NEAR THE JOB SITE.
3. FIRE RATED ASSEMBLIES SHALL MAINTAIN RATINGS AS SPECIFIED IN THE CALIFORNIA BUILDING CODE CHAPTER 7. CONTRACTOR SHALL PROVIDE AND INSTALL FLAME ENCLOSURE AROUND FIXTURES, PANELS, ETC. AS REQUIRED. ALL ASSEMBLIES TO BE PENETRATED SHALL BE INSTALLED WITH APPLICABLE THROUGH-PENETRATION FIRESTOP SYSTEM AS DETERMINED BY UL CLASSIFICATION. BEFORE CONSTRUCTION, VERIFY AND COMPLY WITH REQUIREMENTS OF LOCAL AUTHORITY HAVING JURISDICTION.
4. MOUNTING HEIGHTS SHALL BE AS FOLLOWS UNLESS OTHERWISE NOTED:
-1F'-0" AFF: RECEPTACLES, TELEPHONE, TV & DATA OUTLETS, (MEASURED BOTTOM OF OUTLET BOX)
-4F'-0" AFF: OUTLET ABOVE COUNTER (MEASURED TOP OF OUTLET BOX)
-4F'-0" AFF: LIGHT SWITCHES (MEASURED TOP OF OUTLET BOX)
-4F'-0" AFF: FIRE ALARM MANUAL PULL STATIONS, 1-TA-115, (MEASURED TOP OF OUTLET BOX)
THE LOWER OF -8" AFF TO BOTTOM OF SWITCHES, OR 6" BELOW CEILING: FIRE ALARM VISUALS.

- CONTROLS AND OPERATING MECHANISMS SHALL COMPLY WITH THE REQUIREMENTS OF SECTION 118-209.
BEFORE ROUGH-IN, VERIFY ALL MOUNTING HEIGHTS AND EXACT LOCATIONS FOR ALL EQUIPMENT ELECTRICAL CONNECTIONS, STUB-UPS, RECEPTACLES, OUTLETS, ETC. WITH ARCHITECT OR OWNER. PLACE DEVICES LOCATED ABOVE COUNTERS, SHELVEING, ETC. AND IN BATHROOMS 90 AS NOT TO COME INTO CONTACT WITH EGOES OF WAINSCOTING, COUNTER SPASH, SHELVEING, ETC. ARCHITECTURAL SHEETS SHALL GOVERN.
5. LABEL PANELS, CABINETS, BACKBOARDS, MAIN DEVICES, SAFETY SWITCHES, CONTRACTORS AND OTHER SPECIALLY DESIGNATED EQUIPMENT SHOWN ON PLANS. USE ENGRAVED LAMINATED PLASTIC NAMEPLATES ATTACHED BY SCREWS OR RIVETS. FOR FEEDERS, NEATLY AND INDELEBLY LABEL CONDUIT DESTINATIONS FROM BOTH VISIBLE ENDS OF CONDUIT RUNS WHERE CONDUITS TERMINATE AT DESIGNATED ENCLOSURES, STRUCTURES OR EQUIPMENT (INCLUDING PULL AND SLIDE BOXES).
5. EQUIPMENT ANCHORAGE NOTE
ALL MECHANICAL AND ELECTRICAL EQUIPMENT SHALL BE ANCHORED OR BRACED TO MEET THE HORIZONTAL AND VERTICAL FORCES PRESCRIBED IN THE 2022 CBC, SECTIONS 1617A.1.18 THROUGH 1617A.1.26, AND ASCE 7-15 CHAPTERS 13, 26, AND 30 AND 2022 CEC 110.3(B).
THE ATTACHMENT OF THE FOLLOWING ITEMS SHALL BE DESIGNED TO RESIST THE FORCES PRESCRIBED ABOVE, BUT NEED NOT BE DETAILED ON THE PLANS PER 2022 CBC SECTION 1616.1.18:
A. FURNITURE EXCEPT STORAGE CABINETS AS NOTED IN 2022 CBC TABLE 13.5-1
B. TEMPORARY OR MOVABLE EQUIPMENT WITH EXCEPTIONS NOTED IN 2022 CBC SECTION 1616.1.18 ITEM 2
C. ARCHITECTURAL, MECHANICAL, AND ELECTRICAL COMPONENTS IN SEISMIC DESIGN CATEGORIES D, E, OR F
D. THAT MEET ALL OF THE CRITERIA LISTED IN 2022 SECTION 1616.1.18 ITEM 3
E. EQUIPMENT WEIGHING LESS THAN 20 POUNDS SUPPORTED BY VIBRATION ISOLATORS.
F. EQUIPMENT WEIGHING LESS THAN 20 POUNDS SUSPENDED FROM A ROOF OR FLOOR OR HUNG FROM A WALL.
FOR THOSE ELEMENTS THAT DO NOT REQUIRE DETAILS ON THE APPROVED DRAWINGS, THE INSTALLATION SHALL BE SUBJECT TO THE APPROVAL OF THE MECHANICAL/ELECTRICAL ENGINEER.
PIPING, DUCTWORK, AND ELECTRICAL DISTRIBUTION SYSTEM BRACING NOTE
PIPING, DUCTWORK, AND ELECTRICAL DISTRIBUTION SYSTEMS SHALL BE BRACED TO COMPLY WITH THE FORCES AND DISPLACEMENTS PRESCRIBED IN ASCE 7-16, SECTION 13.3 AS DEFINE IN ASCE 7-16 SECTIONS 13.6.5, 13.6.7, 13.6.8, AND 2022 CBC SECTIONS 1617A.1.24, 1617A.1.25, AND 1617A.1.26.
6. THE ISSUANCE OF A PERMIT SHALL NOT PREVENT THE BUILDING OFFICIAL FROM REQUIRING THE CORRECTION OF ERRORS ON THESE PLANS OR FROM PREVENTING ANY VIOLATION OF THE CODES ADOPTED BY THE CITY, RELEVANT LAWS, ORDINANCES, RULES AND/OR REGULATIONS.

RATED WALLS/ASSEMBLIES NOTES

- 1. IN FIRE RESISTANCE RATED WALLS, DETAIL THROUGH PENETRATIONS AND MEMBRANE PENETRATION PER CBC 714.4 AS NOTED BELOW.
A. STEEL, FERROUS OR COPPER PIPES MAY PENETRATE FIRE-RESISTANCE RATED WALLS, PROVIDED THE PENETRATION OF THE WALL DOES NOT EXCEED 1/4" SQUARE INCHES. CONCRETE, GROUT OR MORTAR IS PERMITTED WHERE IT IS INSTALLED. THE FULL THICKNESS OF THE WALL OR THICKNESS OF THE MORTAR OR GROUT SHALL BE THE FIRE RESISTANCE RATING, OR, IF WHEN THE ANNULAR SPACE IS PROTECTED WITH MATERIAL THAT MEETS ASTM E 119 OR UL 263.
B. PENETRATIONS SHALL BE FIRE-STOPPED BY A SYSTEM INSTALLED AS TESTED IN ACCORDANCE WITH ASTM E 814 OR UL 1479, AND SHALL HAVE AN F RATING OF NOT LESS THAN THE REQUIRED FIRE-RESISTANCE RATING OF THE WALL PENETRATED. (CBC 714.4.2)
C. MEMBRANE PENETRATIONS OF MAXIMUM 2-HOUR FIRE-RESISTANCE RATED WALLS BY STEEL ELECTRICAL BOXES ARE PERMITTED PROVIDED THAT EACH DEVICE DOES NOT EXCEED 100 SQUARE INCHES IN AREA AND THE TOTAL AREA OF SUCH OPENING DOES NOT EXCEED 100 SQUARE INCHES FOR ANY 100 SQUARE FEET OF WALL AREA, AND THE SPACE BETWEEN THE WALL MEMBRANE AND THE BOX DOES NOT EXCEED 1/4" HORIZONTAL DISTANCE OF NOT LESS THAN 24 INCHES (CBC 714.4.2 EXEMPTION 1).
D. MEMBRANE PENETRATIONS BY LISTED ELECTRICAL, OUTLET BOXES OF ANY MATERIAL ARE PERMITTED, PROVIDED SUCH BOXES HAVE BEEN TESTED FOR USE IN FIRE-RESISTANCE RATED ASSEMBLIES, AND THE SPACE BETWEEN THE WALL MEMBRANE AND THE BOX DOES NOT EXCEED 1/8 INCH UNLESS LISTED OTHERWISE. ADDITIONALLY, OUTLET BOXES ON OPPOSITE SIDES OF THE WALL SHALL BE SEPARATED BY A HORIZONTAL DISTANCE OF NOT LESS THAN 24 INCHES. (CBC 714.4.2 EXEMPTION 2)
E. A FIRE SPRINKLER SHALL BE PERMITTED TO BE UNPROTECTED PROVIDED SUCH SPACE IS COVERED BY A METAL ESCUTCHION PLATE (CBC 714.4.2 EXEMPTION 3)
F. WHERE WALLS ARE PENETRATED BY OTHER MATERIALS OR OPENINGS LARGER THAN THOSE MENTIONED ABOVE, THEY MUST BE QUALIFIED BY TEST IN ACCORDANCE WITH CBC 714.4.2 EXEMPTION 2.
2. IN FIRE RESISTANCE HORIZONTAL ASSEMBLIES, DETAIL THROUGH PENETRATIONS AND MEMBRANE PENETRATION PER CBC 714.5 AS NOTED BELOW.
A. STEEL, FERROUS OR COPPER CONDUITS MAY PENETRATE FIRE-RESISTANCE RATED FLOOR ASSEMBLY WHEN THE ANNULAR SPACE IS PROTECTED WITH MATERIAL THAT MEETS ASTM E 119 OR UL 263 (CBC 714.5.1 EXEMPTION 1)
B. PENETRATING ITEMS, AS NOTED ABOVE, WITH A MAXIMUM 6 INCHES NOMINAL DIAMETER SHALL NOT BE LIMITED TO THE PENETRATION OF A SINGLE FIRE-RESISTANCE RATED FLOOR ASSEMBLY, PROVIDED THAT THE AREA OF THE OPENING DOES NOT EXCEED 144 SQUARE INCHES IN ANY 100 SQUARE FEET OF FLOOR AREA. (CBC 714.4.1 EXEMPTION 1)
C. PENETRATIONS SHALL BE FIRE-STOPPED BY A SYSTEM INSTALLED AS TESTED IN ACCORDANCE WITH ASTM E 814 OR UL 1479. THE SYSTEM SHALL HAVE AN F RATING AND T RATING OF NOT LESS THAN 1 HOUR BUT NOT LESS THAN THE REQUIRED FIRE-RESISTANCE RATING OF THE FLOOR PENETRATED (CBC 714.5.1)
D. MEMBRANE PENETRATIONS BY LISTED ELECTRICAL, OUTLET BOXES ARE PERMITTED PROVIDED SUCH BOXES HAVE BEEN TESTED FOR USE IN FIRE-RESISTANCE RATED ASSEMBLIES, AND THE SPACE BETWEEN THE CEILING MEMBRANE AND THE BOX DOES NOT EXCEED 1/8 INCH UNLESS LISTED OTHERWISE. (CBC 714.5.2 EXEMPTION 4)
E. A FIRE SPRINKLER SHALL BE PERMITTED TO BE UNPROTECTED PROVIDED SUCH SPACE IS COVERED BY A METAL ESCUTCHION PLATE. (CBC 714.5.2 EXEMPTION 5)
3. JOINTS INSTALLED IN OR BETWEEN FIRE-RESISTANCE RATED WALL, FLOOR OR FLOOR/CEILING ASSEMBLIES AND ROOFS OR ROOF/CEILING ASSEMBLIES SHALL BE PROTECTED BY AN APPROVED FIRE-RESISTANT JOINT SYSTEM WITH A FIRE-RESISTANCE RATING NOT LESS THAN THAT OF THE ASSEMBLY IN WHICH IT IS INSTALLED. PROVIDE DETAIL. (CBC 714.5.1)
4. FIRE DOORS AND FIRE-PROTECTION RATED GLAZING SHALL BEAR LABELS AS REQUIRED BY CBC 7162.9 AND 7163.5.
5. FIRE DAMPERS SHALL BE THE MINIMUM FIRE PROTECTION RATINGS SPECIFIED IN CBC TABLE 717.2.1 FOR THE TYPE OF PENETRATION (CBC 717.2.1.2)
6. PROVIDE DAMPERS, SMOKE DAMPERS, COMBINATION FIRE/SMOKE DAMPERS AND CEILING RADIATION DAMPERS SHALL BE PROVIDED AS DESCRIBED IN CBC 717.7.

ROOF PLAN NOTES

- A. PROVIDE SEAL/TIE POWER & CONTROL CONNECTIONS TO ALL AC UNITS.
B. ALL EQUIPMENT SHOWN ABOVE ROOF IS NEMA 3R.
C. VERIFY EXACT ELEMENT LOCATIONS AND POINTS OF CONNECTION WITH MECHANICAL CONTRACTOR PRIOR TO ROUGH-IN.
D. CONDUIT SHOWN IS ROUTED IN CEILING SLAB ABOVE ROOF DECK.
E. NO ROOF MOUNT CONDUIT IS ALLOWED UNLESS OTHERWISE NOTED.
F. FUSE DISCONNECT SWITCHES PER EQUIPMENT NAMEPLATE RATING.
G. ALL ROOF PENETRATIONS SHALL BE MADE WITH ROOF JACKS, SEAL ALL PENETRATIONS WITH MASTIC.

LIGHTING FLOOR PLAN

- A. NIGHT LIGHT "N": DESIGNATED LUMINAIRES IN EXTERIOR LOCATIONS SHALL HAVE ONE BALLAST CONTROL. LUMINAIRES IN INTERIOR LOCATIONS SHALL BE AUTOMATICALLY CONTROLLED TO BE ON FROM DUSK TO DAWN.
B. LIGHTING FIXTURE LOCATIONS SHOWN ARE SCHEMATIC. REFER TO ARCHITECTURAL PLANS (REFLECTED CEILING, ELEVATIONS, ETC.) FOR EXACT LOCATIONS AND MOUNTING HEIGHTS PRIOR TO ROUGH-IN.
C. REFER TO ARCHITECT'S REFLECTED CEILING PLANS FOR CEILING HEIGHTS, TYPES, FINISHES, ETC. IN EACH AREA - VERIFY FIXTURE TYPES, TRIM TYPES, STEM LENGTHS, ETC. FOR ALL FIXTURES PRIOR TO SUBMITTALS.
D. CONFIRM LOCATION OF ALL DOORS SWINGS WITH ARCHITECTURAL PLANS PRIOR TO ROUGH-IN OF SWITCHES.
E. PROVIDE UNSWITCHED HOT LEG OF ROOM/LIGHTING BRANCH CIRCUIT TO EACH BATTERY POWERED EMERGENCY LIGHT AND EXIT SIGN FOR CONTINUOUS CHARGING.

POWER FLOOR PLAN

- A. FUSING: ALL FUSIBLE SAFETY DISCONNECT SWITCHES SHALL BE PROVIDED WITH DUAL-ELEMENT TIME DELAY TYPE FUSES SIZED AND RATED PER EQUIPMENT MANUFACTURERS' RECOMMENDATIONS. VERIFY WITH EQUIPMENT NAMEPLATES BEFORE INSTALLATION.
B. INSTALL SEPARATE NEUTRALS FOR EACH 120V BRANCH CIRCUIT.
C. MOTOR OVERLOAD PROTECTION: WHERE REQUIRED BY NEC ARTICLE 430 PART C AND NOT SHOWN ON PLAN OR PROVIDED INTEGRAL WITH EQUIPMENT, PROVIDE AND INSTALL THERMAL OVERLOAD PROTECTION FOR ALL MOTORS.
D. SPARE CONDUIT FOR RECESSED PANELS: PROVIDE (1) 3/4" SPARE CONDUIT STUB-UP TO ACCESSIBLE ABOVE CEILING SPACE AND/OR ACCESSIBLE SPACE BELOW FOR EVERY (2) BRAKE BREAKER AND GCS AS INDICATED ON PANEL SCHEDULES.
E. DEVICE LOCATIONS SHOWN ARE SCHEMATIC AND APPROXIMATE. EXACT LOCATIONS SHALL BE FIELD VERIFIED DURING ROUGH-IN AND ELEVATIONS, CRACKS, SHOP DRAWINGS, FURNITURE, ETC. AND SHALL BE COORDINATED WITH OTHER TRADES TO AVOID CONFLICT WITH OTHER EQUIPMENT.
F. ELECTRICAL AND COMMUNICATIONS OUTLETS SHOWN IN THE SAME LOCATION, SHALL BE MOUNTED ON OPPOSITE SIDES OF THE SAME STUD. COORDINATE BETWEEN ELECTRICAL AND COMMUNICATIONS PLANS.
G. ALL NEW OUTLETS MUST BE TAMPER PROOF.
H. ALL 15 AND 20 AMPERE RECEPTACLES FOR BOTH DAMP AND WET LOCATIONS REQUIRED TO BE LISTED WEATHER-RESISTANT (WR) TYPE PER CEC 409.9(A) AND (B).
I. CEC 409.9(A) RECEPTACLES IN DAMP LOCATIONS: RECEPTACLES INSTALLED OUTDOORS IN A LOCATION PROTECTED FROM THE WEATHER OR IN OTHER DAMP LOCATIONS SHALL BE AN ENCLOSURE FOR THE RECEPTACLE THAT IS WEATHERPROOF WHEN THE RECEPTACLE IS COVERED (ATTACHMENT PLUG CAP NOT INSERTED) AND RECEPTACLE COVERS (CLOSE)
J. CEC 409.9(B) RECEPTACLES OF 15 AND 20AMP, 125 AND 250 VOLTS INSTALLED IN A WET LOCATION SHALL HAVE AN ENCLOSURE THAT IS WEATHERPROOF WHETHER OR NOT THE ATTACHMENT PLUG CAP IS INSERTED. AN OUTLET BOX HOOD INSTALLED FOR THIS PURPOSE SHALL BE LISTED AND SHALL BE IDENTIFIED AS EXTRA-DUTY OTHER LISTED PRODUCTS, ENCLOSURES, OR ASSEMBLIES PROVIDING WEATHERPROOF PROTECTION THAT DO NOT UTILIZE AN OUTLET BOX HOOD NEED TO BE MARKED "EXTRA DUTY"
EXEMPTION: 15 AND 20AMP, 125 THROUGH 250 VOLT RECEPTACLES INSTALLED IN A WET LOCATION AND SUBJECT TO ROUTINE HIGH-PRESSURE SPRAY WASHING SHALL BE PERMITTED TO HAVE AN ENCLOSURE THAT IS WEATHERPROOF WHEN THE ATTACHMENT PLUG IS REMOVED.

CONDUCTORS AND CABLES

- REFER TO SPECIFICATIONS 26.0519 FOR ADDITIONAL INFORMATION.
1. WIRE CONNECTORS SHALL BE MINIMUM T5 DEGREE CENTIGRADE RATED AND PROPERLY SIZED FOR THE NUMBER OF CONDUCTORS BEING CONNECTED. TERMINATED, CRIMPED, ETC. ALL ABOVE GRADE CONNECTORS SHALL BE SOLDERLESS LUG OR PLASTIC WIRE NUT TYPE, SCREW ON, PRESSURE CABLE TYPE (WIRE LUT OR SPRING NUT TYPE) 600 VOLT, 105 DEGREE C, WITH SKIRT TO COVER ALL PORTIONS OF STRIPPED WIRES. CONECTOR SHALL BE UL RATED FOR NUMBER AND SIZE OF CONDUCTORS BEING JOINED TOGETHER AS SPECIFIED.
2. WIRES AND CABLES FOR LINE VOLTAGE SYSTEM AND CONTROLS, WIRE AND CABLE SHALL BE COPPER, 600 VOLT RATED THROUGH OUT. CONDUCTORS 14AWG TO 10AWG, SOLID OR STRANDED. CONDUCTORS 8 AWG AND LARGER, STRANDED
3. ALL CONDUCTORS SHALL BE COPPER UNLESS OTHERWISE NOTED. MINIMUM SIZE FOR INDIVIDUAL CONDUCTORS SHALL BE #12 AWG UNLESS OTHERWISE NOTED ON PANELS, SCHEDULE OR PLANS. SIZE 8 AWG AND LARGER SHALL BE STRANDED CONDUCTOR. INDIVIDUAL CONDUCTORS SHALL BE INSULATED WITH THE TYPE, MIN, THK, THIN, THIN WITH MIN 500 VOLT INSULATION UNLESS OTHERWISE NOTED.
4. PROPER INSULATION TYPE SHALL BE USED FOR THE PROPER ENVIRONMENTAL APPLICATION (I.E. WATERPROOF, WET LOCATION, PLENUM TEMPERATURE RATED). ALL CONDUCTORS, WIRING CABLE WHERE INSTALLED BELOW FLOOR, SLAB OR UNDERGROUND SHALL BE CONSIDERED WET LOCATIONS, AND SHALL BE RATED ACCORDINGLY. NON WATERPROOF CABLES IS NOT ALLOWED IN ANY BELOW GRADE OR WET APPLICATION.
5. GROUP THE COMMON NEUTRAL CONDUCTOR FOR MULTIPLE CIRCUITS WITH ITS ASSOCIATED UNGROUNDED CONDUCTORS WHEN CONTAINED IN THE SAME ENCLOSURE. (CEC 300.40)
6. THE BRANCH CIRCUIT SERVING EMERGENCY LIGHTING AND POWER CIRCUITS SHALL NOT BE PART OF A MULTIWIRE BRANCH CIRCUIT. (CEC 700.19)

RECEPTACLES AT DAMP AND WET LOCATION

- A. ALL 15 AND 20 AMPERE RECEPTACLES FOR BOTH DAMP AND WET LOCATIONS REQUIRED TO BE LISTED WEATHER-RESISTANT (WR) TYPE PER CEC 409.9(A) AND (B).
B. CEC 409.9(A) RECEPTACLES IN DAMP LOCATIONS: RECEPTACLES INSTALLED OUTDOORS IN A LOCATION PROTECTED FROM THE WEATHER OR IN OTHER DAMP LOCATIONS SHALL BE AN ENCLOSURE FOR THE RECEPTACLE THAT IS WEATHERPROOF WHEN THE RECEPTACLE IS COVERED (ATTACHMENT PLUG CAP NOT INSERTED AND RECEPTACLE COVERS CLOSE)
C. CEC 409.9(B) RECEPTACLES OF 15 AND 20AMP, 125 AND 250 VOLTS INSTALLED IN A WET LOCATION SHALL HAVE AN ENCLOSURE THAT IS WEATHERPROOF WHETHER OR NOT THE ATTACHMENT PLUG CAP IS INSERTED. AN OUTLET BOX HOOD INSTALLED FOR THIS PURPOSE SHALL BE LISTED AND SHALL BE IDENTIFIED AS EXTRA-DUTY OTHER LISTED PRODUCTS, ENCLOSURES, OR ASSEMBLIES PROVIDING WEATHERPROOF PROTECTION THAT DO NOT UTILIZE AN OUTLET BOX HOOD NEED TO BE MARKED "EXTRA DUTY"
EXEMPTION: 15 AND 20AMP, 125 THROUGH 250 VOLT RECEPTACLES INSTALLED IN A WET LOCATION AND SUBJECT TO ROUTINE HIGH-PRESSURE SPRAY WASHING SHALL BE PERMITTED TO HAVE AN ENCLOSURE THAT IS WEATHERPROOF WHEN THE ATTACHMENT PLUG IS REMOVED.

ELECTRICAL SHEET INDEX

Table with 2 columns: SHEET NO. and SHEET DESCRIPTION. Rows include E-001 ELECTRICAL GENERAL NOTES, E-002 ELECTRICAL LEGEND AND IDENTIFICATIONS, E-003 ELECTRICAL SINGLE LINE DIAGRAM AND SCHEDULES, ED-101 FIRST FLOOR POWER AND SIGNAL, DEMOLITION PLAN, ED-102 SECOND FLOOR POWER AND SIGNAL, DEMOLITION PLAN, E-101 FIRST FLOOR POWER AND SIGNAL PLAN, E-102 SECOND FLOOR POWER AND SIGNAL PLAN, E-112 SECOND FLOOR LIGHTING PLAN, E-113 LIGHTING EMERGENCY PHOTOMETRIC PLAN, E-114 ELECTRICAL POOL PLAN, E-201 ELECTRICAL DETAILS, E-301 TITLE & ENERGY FORMS - INTERIOR LIGHTING.

CONDUIT SYSTEMS NOTES

- CONDUIT SYSTEMS USED ON THIS PROJECT SHALL BE AS FOLLOWS
1. PVC SCHEDULE 40 - underground/below slab with GRS covers and risers tape wrapped).
2. ELECTRICAL METALLIC CONDUIT (EMT) - above grade/slab in building construction and where exposed above 8' or aff.
3. GALVANIZED RIGID STEEL (GRS) - where exposed below 8' or aff. and/or where subject to physical damage.
4. FLEXIBLE STEEL CONDUIT - above ceilings and/or concealed in building construction (see light fixture enclosure in exterior details).
5. MC CABLE NOT ALLOWED.
REFER TO SECTION 26.0533 & 26.0534 OF SPECIFICATIONS FOR ADDITIONAL INFORMATION. CONDUITS SHALL BE MINIMUM 3/4" UNLESS OTHERWISE NOTED. CONDUIT SIZES, WHERE NOT NOTED ON THE DRAWINGS, SHALL BE SIZED FOR MAXIMUM 40% FILL PER CEC 310.6.
ADDITIONAL CONDUIT REQUIREMENTS:
- ROUTE CONDUIT(S) BELOW GRADE OR ABOVE CEILING SO THAT WALL OUTLETS, DEVICES, AND CONDUITS IN ALL EXPOSED BRICK WALL LOCATIONS SHALL BE RECESSED MOUNTED INSIDE BRICK. LOCATE DEVICES AT CELL WITH REINFORCEMENT CENTER AT BRICK AND/OR ONE CELL OVER AWAY FROM JAMB. REFER TO ARCHITECTURAL AND STRUCTURAL PLANS FOR CMU WALL LOCATIONS SECTIONS, AND DETAILS.
- REFER TO ELECTRICAL DETAILS FOR METAL PIPE PENETRATION THRU FIRE RATED WALL. PENETRATION OF FIRE-RESISTIVE WALLS AND FLOOR CEILING SHALL BE PROTECTED AS REQUIRED IN CBC SECTION 714.
- REFER TO ELECTRICAL DETAIL FOR DEVICE INSTALLATION FOR FIRE RATED WALLS.
- NO CONDUITS OR PIPING IN ANY SPACE SHALL BE EXPOSED AT THE CEILING AND WALL (COORDINATE WITH ALL DISCIPLINES PRIOR TO CONSTRUCTION). LOCATE ALL CONDUIT WITHIN WALLS.



1106 WALNUT TENANT IMPROVEMENT

ELECTRICAL GENERAL NOTES

PROJECT TITLE

SHEET TITLE



EXPIRES: 09/30/26 THOMA #24-8026

DESIGNED BY: CJ
DRAWN BY: CJ
CHECKED BY: CJ
APPROVED BY: JT
SCALE: As Indicated
DATE: 4/20/2024
CITY SPECIFICATION NO: 2005377-04
PLANNED FILE LOCATION

THOMA ELECTRIC, INC.
P.O. Box 1167 - 3862 Emigso St.
San Luis Obispo, CA 93406
Phone: (805) 943-3660
Fax: (805) 943-3629
ced@thomelec.com

SHEET NO. E-001

ABBREVIATIONS

A AMPERE	DIA DIAMETER	DND GROUND	MTB MAIN TELEPHONE TERMINAL BOARD
AB AMP BREAKER	DISC DISCONNECT	DRE GALVANIZED RIGID STEEL	MTTC MAIN TELEPHONE TERMINAL CABLE
ABAND ABANDONED	DIST DISTRIBUTION	DWS GANG SWITCH	MC MICROVALE
AC ALTERNATING CURRENT	DW DISWASHER	HAC HEATING, AC & REFRIG	MI MICROVALE (GROUNDED CONDUCTOR)
ACB ABOVE	DMC DOUBLE POLE SINGLE THROW	HDI HEAT DUCT INSULATION	NI NEW
ADJ ADJACENT	EM EMERGENCY	HO HIGH OUTPUT	NB NEMA 3R
AF AMP FRAME	EA EACH	HON HAND-OFF-AUTO	NC NORMALLY CLOSED
AFI ABOVE FINISH FLOOR	EB ELECTRONIC BALLAST	HP HORSEPOWER	NED NATIONAL ELECTRICAL CODE
AFD ABOVE FINISH GRADE	EC ELECTRICAL CONTRACTOR	HPS HIGH PRESSURE SODIUM	NEMO NAT'L ELEC. MANUFACTURERS ASSOC
AFC AMPERE INTERRUPTING CAPACITY	ECF EXHAUST FAN	IC INTERLOCK	NEC NATIONAL ELECTRICAL CODE
AL ALUMINUM	ELC EVENING LIGHT	ID IDENTIFICATION	NF NOT IN CONTACT
AS AMP SWITCH RATING	ELC ELECTRICAL	IF INTERMEDIATE DISTRIBUTION FRAME	NFO NOT TO SCALE
ATS AUTOMATIC TIME SWITCH	EM EMERGENCY BATTERY BACKUP	IS INSIDE FROST	NPE NORMAL POWER FACTOR
ATG AUTOMATIC TRANSFER SWITCH	EMER EMERGENCY BALLAST	ISG ISOLATED GROUND	NTS NOT TO SCALE
AWG AMERICAN WIRE GAGE	EMER EMERGENCY	JRS JUNCTION BOX	OC ON CENTER
BFG BELOW FINISH GRADE	EOL END OF LINE	LD LUTHER LUMBER	OD OVERCURRENT PROTECTION
BLS BASIC RISE LEVEL	EQ EQUIPMENT	L QUANTITY 1000	OD OUTSIDE DIMETER
BLDG BUILDING	ES ENERGY SAVING	KA KILOVOLT AMP	OSD OFFICE OF STATE ARCHITECT
C CONDUIT	ENR (E) IN LOCATION	LC LIGHTING CONTRACTOR	OSD OFFICE OF STATE HEALTH
CATV CATV CONDUIT	EXT (E) TO BE (R)	LPS LOW PRESSURE SODIUM	PLANNING & DEVELOPMENT
CABT CABINET	EXT EXTERIOR	LRA LOCKED ROTOR AMPS	OSPD OVERLAP
CB CIRCUIT BREAKER	F FUTURE	LS LIFE SAFETY BRANCH	P POLE
CBG CA BUILDING CODE	F# FURNACE	LI LIGHT	PA PUBLIC ADDRESS
CEC CA ELECTRICAL CODE	FA FIRE ALARM	LTO LIGHTING	POLE TYPICAL
CEM CALIFORNIA ENERGY COMMISSION	FACP FIRE ALARM CONTROL PANEL	LV LOW VOLTAGE	PC PULL CHAIN
CF CALIFORNIA FIRE CODE	FAT FIRE ALARM TERMINAL	MC MECHANICAL CONTRACTOR	PCB PULLBOX
CLG CEILING	FBU FURCIOUS AIR LINE	MBS MAIN BRANCH BREAKER	PC PLUMBING CONTRACTOR
CL CENTER LINE	FBO FURNISHED BY OTHERS	MCT MAIN CATY TERMINAL CABINET	PL PANEL
CKT CIRCUIT	FLA FULL LOAD AMPS	MDF MAIN DISTRIBUTION FRAME	PLC POWER LOGIC
CONTRACTOR	FLR FLOOR	MCH MECHANICAL	PP POWER OF CONNECTION
C.O. CONDUIT ONLY (W/PULLROPE)	FLUR FLOORSCREENT	MFR MANUFACTURER	PS PHOTOVOLTAGE
COND CONDUCOR	FSW FUSIBLE SWITCH	MPS MAIN FUSIBLE SWITCH	RE (RELOCATED)
CR CRITICAL BRANCH	FVNR FULL VOLTAGE NON-REVERSING	MS METAL HULDE	RECP RECEPTACLE
CSM CALIFORNIA STATE	GC GENERAL CONTRACTOR	MOP MAXIMUM OCP	REF REFRIGERATOR
CT CURRENT TRANSFORMER	GD GROUNDING CONDUCTOR	MOC MINIMUM POINT OF ENTRY	REGD REQUIRED
COOPER	GO GENERAL DISPOSAL	MSB MAIN SWITCHBOARD	RATED RATED AMP
CU# CONDENSING UNIT	GFCI GROUND FAULT CIRCUIT INTERRUPTER	MT MOUNTING HEIGHT	RM ROOM
D DIRECT CURRENT	GFI GROUND FAULT CIRCUIT INTERRUPTER	MT# MOUNTING HEIGHT	RWC RIGID METAL CONDUIT
DF DRINKING FOUNTAIN		MT# MOUNTING HEIGHT	RMV REVERSE
		MTS MANUAL TRANSFER SWITCH	RPLC REPLACE
			RSD RAPID START

CIRCUITING LEGEND

LIGHTING PLAN

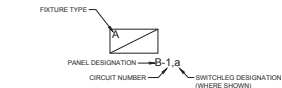

- PROVIDE ALL BRANCH CIRCUIT WIRING FROM FIXTURES TO PANEL(S) AS DESCRIBED BY CIRCUIT NUMBERS SHOWN.
- PROVIDE ALL WIRING BETWEEN FIXTURES AND CONTROL DEVICES AS DESCRIBED IN REFERENCE NOTES AND/OR SHOWN BY SWITCH-LEG DESIGNATIONS.
- EXIT AND EMERGENCY LIGHT FIXTURES SHALL BE CONNECTED TO AN UNSWITCHED BRANCH CIRCUIT CONDUCTOR.
- HOME RUN CONDUITS SHALL BE 3/4" MAX OF (3) BRANCH CIRCUITS PER CONDUIT.
- PROVIDE ALL BRANCH CIRCUIT WIRING FROM MECH. EQUIPMENT TO PANELS.

NOTE: THE INTENT OF THE DRAWINGS IS TO SHOW FIXTURE / DEVICE LOCATIONS AND PANEL DESIGNATIONS. ALL BRANCH CIRCUIT WIRING, MEETING THE CRITERIA NOTED ABOVE, WILL BE THE RESPONSIBILITY OF THE ELECTRICAL CONTRACTOR. LIGHTING AND POWER PLANS SHOW AN ABOVE CEILING JUNCTION BOX (HOME RUN WITH CIRCUIT NUMBERS BY FIXTURES / DEVICES). PROVIDE ALL BRANCH CIRCUITING AS REQUIRED FOR A COMPLETE INSTALLATION. DOCUMENT ALL BRANCH CIRCUITING ON AS-BUILT DRAWINGS ACCURATELY REFLECTING THE INSTALLATION.

POWER PLAN

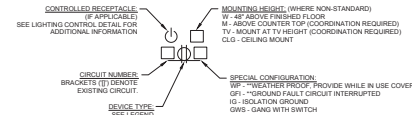

- PROVIDE ALL BRANCH CIRCUIT WIRING FROM DEVICES TO PANEL(S) PER DESIGNATIONS/CIRCUIT NUMBERS.
- EACH BRANCH CIRCUIT SHALL HAVE A SEPARATE NEUTRAL AS INDICATED ON PANEL SCHEDULES.
- HOME RUN CONDUITS SHALL BE 3/4" MAX OF (3) BRANCH CIRCUITS PER CONDUIT.
- INCREASE HOME RUN CONDUIT SIZE TO 1" FOR (4) BRANCH CIRCUITS OR MORE.
- (*) DENOTES SPECIAL DEVICE/NAMPLATE REQUIREMENTS.

SOUND

- SPKAKER, CLO. FLUSHMOUNT
- SPKAKER, WALLMOUNT
- MICROPHONE INPUT
- AUXILIARY INPUT
- HEADSET OUTLET
- VOLUME CONTROL
- SPKAKER, CLO. FLUSHMOUNT VANDAL-RESISTANT
- CLOCK/SPEAKER WALLMOUNT SEMI-FLUSH

MISCELLANEOUS

- MOTOR
- THERMISTAT
- CIRCUIT BREAKER
- FUSIBLE SWITCH
- GROUND
- PHASE
- CLOCK
- CLOCK/SPEAKER COMBINATION
- WALL MOUNTED CLOCK
- PUSHBUTTON
- FLUSHMOUNT PANEL
- SURFACEMOUNT PANEL
- FLUSHMOUNT CABINET
- SURFACEMOUNT CABINET
- DAMPEN MOTOR
- HANDSTAT
- MAGNETIC CONTACTOR
- COMBINATION STARTER
- SAFETY DISCONNECT
- JUNCTION BOX

CONVENTIONS

- NUMBERED SHEET NOTES: REFERS TO NOTES ON SAME SHEET AS REFERENCE
- FEDER SCHEDULE DESIGNATION (EXAMPLE: 3103 = 310 AMPERE, 600V, 3 CURRENT CARRYING CONDUCTORS, PREPARED BY INDICATES MEDIUM VOLTAGE, COOL INDICATES CONDUIT ONLY, QUANTITY (1) AND SIZE (4")
- DETAIL REFERENCE: Z = DETAIL DESIGNATION X = SHEET NUMBER REFERENCE
- MECHANICAL SYSTEMS TAG (REFER TO MECHANICAL SHEETS) Y = UNIT TYPE X = UNIT NUMBER

LEGEND

NOTE: INTERPRET IN CONTEXT

FIRE ALARM

- FIRE ALARM CONTROL PANEL
- REMOTE POWER SUPPLY
- HORN-AUDIBLE DEVICE
- VISUAL-VISUAL DEVICE
- AUDIBLE/VISUAL
- SPEAKER/VISUAL
- FLOW SWITCH
- TAMPER SWITCH
- MANUAL PULL STATION
- SMOKE DETECTOR
- SMOKE DETECTOR WITH CO
- SMOKE DETECTOR WITH VISUAL
- SMOKE DETECTOR WITH SOUND
- SMOKE FIRE DAMPER
- HEAT DETECTOR
- BELL
- END OF LINE RESISTOR

CONDUIT/WIRE

- NEW
- UNDERGROUND
- NEW POWER-HOMERUN (3 HOTS & NEUT SHOWN)
- ISOLATED GROUND
- EXISTING TO REMAIN
- (E) POWER HOMERUN
- WIRE LINE- CONTINUES
- CONDUIT STUD (W/MARKER)
- VERTICAL CONDUIT RUN
- CONDUIT SEAL
- FLEXIBLE CONNECTION
- LOW VOLTAGE
- SURFACEMOUNT RACEWAY
- INDICATES LINE CONTINUES
- CORD W/PULG

POWER LEGEND

- 20A SINGLE RECEPTACLE
- 20A DUPLEX RECEPTACLE
- 20A DUPLEX, HALF SWITCHED
- 20 DOUBLE DUPLEX RECEPTACLE
- 20A GROUND MOUNTED OUTLET
- 20A GFCI GROUND-FAULT CURRENT INTERRUPTER/OUTLET DEVICE
- 20A MOUNT ABOVE COUNTER PER ADA
- MOUNT AT 48" MEASURED TO TOP OF BOX
- WHILE-IN-USE NEMA 3R COVER (ITAMC #M4229S OR ENGINEER APPROVED EQUAL UNLESS OTHERWISE NOTED)
- 208V 1Ø RECEPTACLE
- FLOOR MOUNTED OUTLET
- GANG WITH SWITCH
- 20AMP DUPLEX OUTLET WITH TYPE A AND TYPE USB CHARGER
- TELEVISION OUTLET, VERIFY MOUNTING HEIGHT PRIOR TO ROUGH-IN
- DROP CORD RECEPTACLE
- COMBINATION POWER/DATA FLOOR BOX
- DISCONNECT FUSE OR NON FUSED
- GROUND BAR
- WALL MOUNTED SYSTEM FURNITURE POWER CONNECTION

LIGHT FIXTURES

- CEILING SURFACEMOUNT
- WALL SURFACEMOUNT
- PENDANT MOUNT
- RECESSED DOWNLIGHT
- RECESSED WALLWASH
- RECESSED
- SURFACE
- STRIP DOWN
- TRACK LIGHT
- DIRECTIONAL FLOOD
- EMERGENCY FIXTURE
- POLE LIGHT
- POLE LIGHT, DECORATIVE
- UPLIGHT, FLUSH IN GRADE
- BOLLARD
- TANDEM WIRED LAMPS
- UNDERCABINET LIGHT
- WALL SURFACE MOUNT LINEAR TYPE
- PENDANT LINEAR
- RECESSED WALL MOUNT
- WALL-PACK
- EXIT LIGHT, WALL
- EXIT LIGHT, CEILING (ARROW INDICATES DIRECTION)
- LETTER AND NUMBER INDICATES FIXTURE TYPE
- LED COVE & UNDERCABINET LIGHT PER FIXTURE SCHEDULE

COMMUNICATION LEGEND

- WALL MOUNTED SYSTEM FURNITURE COMMUNICATION CONNECTION
- TELE POWER POLE
- NEW FLUSH MOUNTED DATA OUTLET SHOWN, X DENOTES TOTAL CATIA CABLES AND PORT FACILITY
- MOUNT DATA OUTLET AT TV HEIGHT, PROVIDE 1-CATIA CABLE
- SECURITY CAMERA
- WIRELESS ACCESS POINT

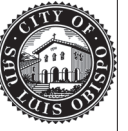

1106 WALNUT TENANT IMPROVEMENT
 ELECTRICAL LEGEND AND ABBREVIATIONS



EXPIRES: 09/30/26
THOMA #24-8026

DESIGNED BY:	CJ
DRAWN BY:	TR
CHECKED BY:	CJ
APPROVED BY:	JT
SCALE:	As Indicated
DATE:	4/20/2024
CITY SPECIFICATION NO.:	2000577-04
PLAN FILE NO. / LOCATION:	
SHEET NO.:	E-002



THOMA ELECTRIC, INC.
P.O. Box 1167 - 3862 Emphas St.
Bartlesville, Oklahoma, OK 74606
Phone: (855) 543-3862
Fax: (855) 543-3828
ced@thomaelect.com

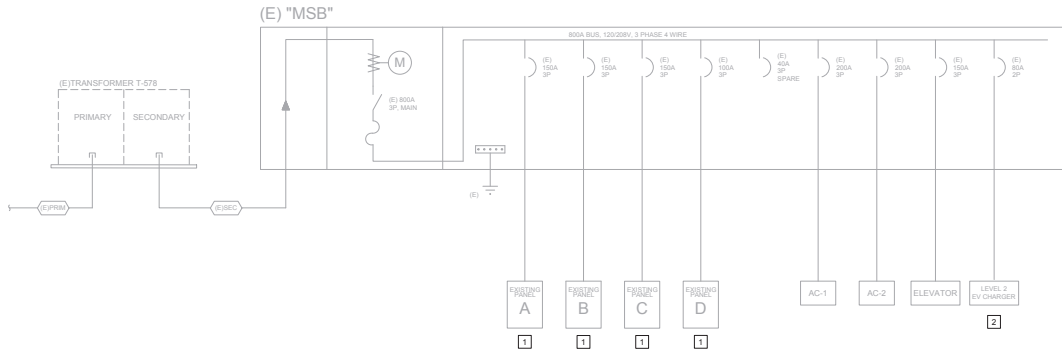

1 (E) "MSB" SINGLE LINE DIAGRAM

(E) "MSB" Load Calculations			
(E) Mechanical Load AC-1 (200A @ 120/208V)		Load	127.4 kVA
(E) Mechanical Load AC-2			35.9 kVA
(E) Elevator			88.6 kVA
(E) Loads in Panels @ 100%			13.34 kVA
(E) Panel "A"	4,000 VA		
(E) Panel "B"	600 VA		
(E) Panel "C"	1,000 VA		
(E) Panel "D"	800 VA		
(E) Mechanical Load (E) Room			3,136 kVA
(E) Load 2 EV Charger (EVIC PRODUCT)			8,300 kVA
General Lights / Plug (800W @ 120V)	10000 W 3 WSP		32,760 kVA
Total Load			294,887 kVA
			790 A

2 "MSB" LOAD CALCULATIONS

INTERIOR LIGHTING FIXTURE SCHEDULE

TYPE	ILLUSTRATION	MANUFACTURER	CATALOG NO.	VOLTAGE	MAX. VA.	LAMPING	MOUNTING	DESCRIPTION
D1		LITHONIA	LDN4 40/10 LC4 AR LD TRV MVOLT EZ1	MVOLT	11	LED 4000K	RECESSED	4" RECESSED LED DOWNLIGHT
W1		LITHONIA	FMVCLLS 24IN MVOLT BN	MVOLT	18.12	LED 4000K	WALL ABOVE MIRROR	2" CONTEMPORARY CYLINDER VANITY
W2		LITHONIA	FMVCLLS 48IN MVOLT BN	MVOLT	34.86	LED 4000K	WALL ABOVE MIRROR	4" CONTEMPORARY CYLINDER VANITY

EXIT SIGN AND EMERGENCY LIGHTING FIXTURE SCHEDULE

TYPE	ILLUSTRATION	MANUFACTURER	CATALOG NO.	VOLTAGE	MAX. VA.	LAMPING	MOUNTING	DESCRIPTION
X1		SOLITE	EDC-EM-R-1-XX-XX-MTEBP	MVOLT	5	LED	UNIVERSAL	UNIVERSAL MOUNT LED EXIT SIGN WITH UNIVERSAL FIELD SELECTABLE CHEVRONS AND EMERGENCY BATTERY BACKUP.
X2		SOLITE	EMB-EM-R-UXX-MTEBP-L1	MVOLT	8	LED	UNIVERSAL	UNIVERSAL MOUNT LED EXIT SIGN AND EMERGENCY LIGHT COMBO WITH UNIVERSAL FIELD SELECTABLE CHEVRONS AND EMERGENCY BATTERY BACKUP.
XM		SOLITE	BUG-3W-WH-MB	MVOLT	8	LED	SURFACE	LED EMERGENCY LIGHT.
XM E		SOLITE	OWL-EM-XX-MB	MVOLT	17	LED	WALL	EXTERIOR LED EMERGENCY LIGHT.

REFERENCE NOTES

1. EXISTING PANELBOARDS. SEE POWER / SIGNAL FLOOR PLANS FOR LOCATION. INFORMATION LOAD DESCRIPTIONS ON EXISTING PANELS WAS GAINED FROM ORIGINAL BUILDING ELECTRICAL PLANS AND SHALL BE FIELD VERIFIED. CONFIRM LOAD ON EACH CIRCUIT OF ALL EXISTING PANELS PROVIDE UPDATED TYPED WRITTEN CIRCUIT DIRECTORY (IN PLASTIC SLEEVE) FOR EACH EXISTING PANELBOARD.

2. DESIGN IN SITE SCOPE SEPARATE PERMIT.

SINGLE LINE DIAGRAM NOTES

A. ALL CONDUCTORS SHALL BE COPPER WITH TYPE [THHN/THWN] INSULATION UNLESS OTHERWISE NOTED.

B. ALL SWITCHES, CIRCUIT BREAKERS AND OTHER EQUIPMENT, AS SPECIFIED, SHALL HAVE TERMINATION PROVISIONS LISTED AND IDENTIFIED FOR USE WITH 75 DEG. CONDUCTORS. AND ALL FEEDER CONDUCTORS, AND CONDUITS, ARE SIZE BASED ON USE OF 75 DEG. C COPPER WIRES TYPE THWN/THHN.

C. ALL EQUIPMENT SHALL HAVE AN APPROVED TESTING LABORATORY LABEL ATTACHED [UL, CSA, ETC] (CEC 110-2).

LIGHTING FIXTURE SCHEDULE NOTES

A. ILLUSTRATIONS AND/OR DIMENSIONS ARE APPROXIMATIONS ONLY INTENDED TO REPRESENT BASIC FIXTURE TYPE. DO NOT USE AS EXACT INFORMATION SOURCE. REFER TO MANUFACTURER CUT SHEETS.

B. EXACT LOCATIONS: BEFORE CONSTRUCTION, VERIFY WITH ARCHITECT EXACT LOCATIONS AND MOUNTING HEIGHTS OF ALL LIGHT FIXTURES. SEE ARCHITECTURAL REFLECTED CEILING PLANS AND ELEVATIONS AS APPLICABLE.

C. FIXTURE BRANCH CIRCUIT THROUGH-WIRING: VERIFY AND COMPLY WITH FIXTURE MANUFACTURER RESTRICTIONS AS DETERMINED BY UL & NEC.

D. VERIFY CEILING TYPES/FINISHES FOR ALL RECESSED FIXTURES PRIOR TO FORWARDING SUBMITTALS.

E. ALL RECESSED LUMINAIRES IN CEILINGS SHALL BE LISTED TYPE IC.



1106 WALNUT TENANT IMPROVEMENT
ELECTRICAL SINGLE LINE

PROJECT TITLE

SHEET TITLE



DESIGNED BY: C.J.
DRAWN BY: TR
CHECKED BY: C.J.
APPROVED BY: JT
SCALE: As Indicated
DATE: 4/20/2024

EXPIRES: 09/30/26
THOMA #24-8026

CITY SPECIFICATION NO. 2002577-04
PLANT/FILED LOCATION

SHEET NO. E-003



P. O. Box 1167 • 3862 Empire St.
Brea, CA 92620
Phone: (951) 543-3860
Fax: (951) 543-3829
cad@thomaelect.com

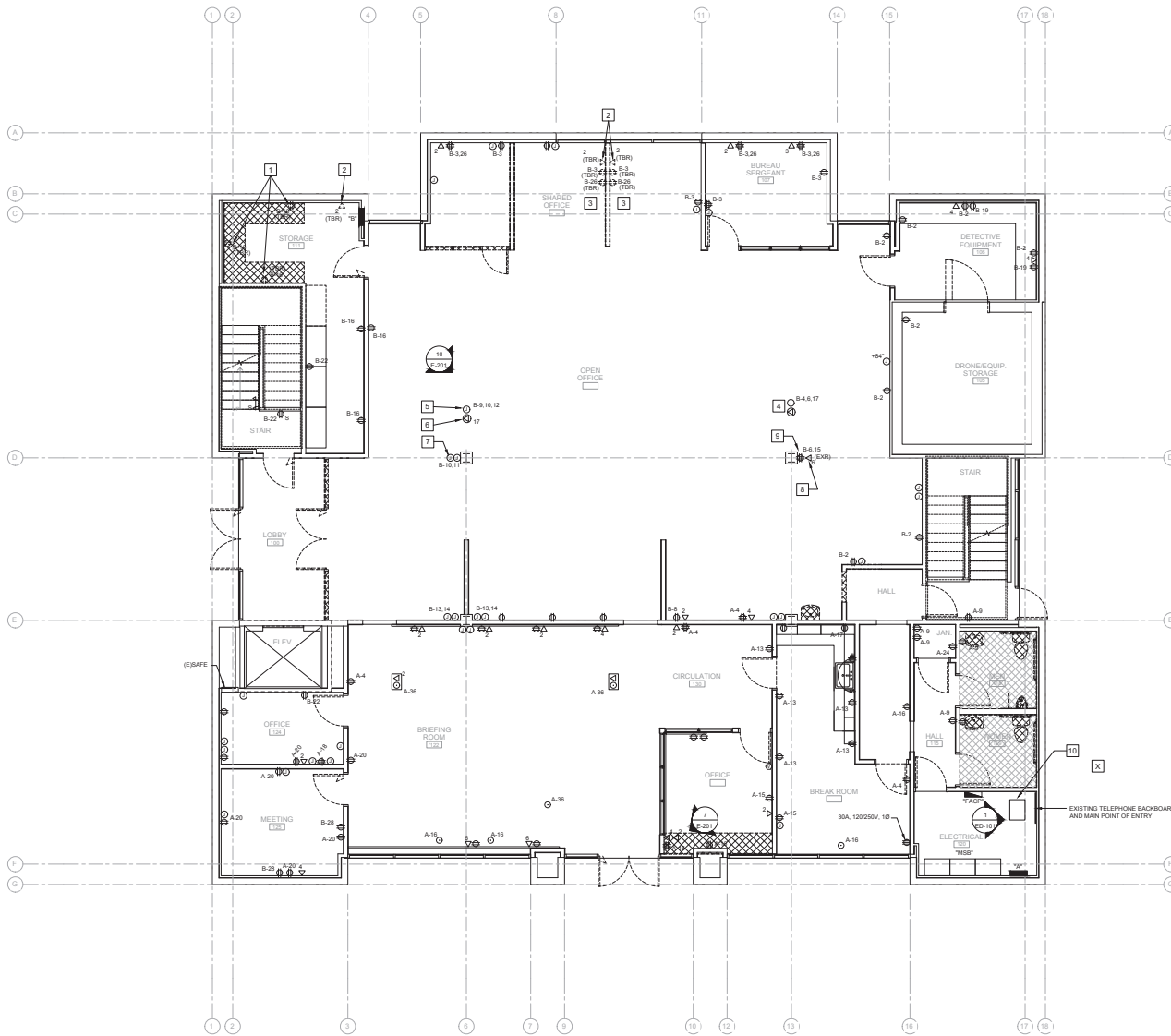

- REFERENCE NOTES**
1. REMOVE AND DISCONNECT OUTLET.
 2. REMOVE AND DISCONNECT DATA WIRING FROM EXISTING DATA RACK.
 3. REMOVE AND DISCONNECT EXISTING OUTLET AT DEMO WALL. RE-USE EXISTING BRANCH CIRCUITS AT NEW OUTLETS.
 4. EXISTING FLOOR BOX SHOWN ON AS-BUILT. FIELD VERIFY EXACT LOCATION UNDER CARPET. VERIFY EXISTING BRANCH CIRCUIT AND LABEL.
 5. DISCONNECT/REMOVE EXISTING JUNCTION BOX AT FLOOR. CAP EXISTING CONDUIT.
 6. EXISTING (17) CAT6 CABLES AT FLOOR. RE-USE (4) CAT6 FOR OUTLETS AT NEW WALL. TONE EXISTING CABLES NOT USED AND DISCONNECT CABLES AT EXISTING DATA RACK. PULL EXISTING CABLES FROM CEILING SPACE. COORDINATE WITH CITY IT FOR ADDITIONAL REQUIREMENTS PRIOR TO DEMO. CAP EXISTING CONDUITS.
 7. RE-USE EXISTING BRANCH CIRCUIT TO POWER NEW OUTLETS AT NEW WALL. INTERCEPT EXISTING BRANCH CIRCUIT ABOVE T-BAR CEILING AND EXTEND NEW BRANCH CIRCUIT TO NEW OUTLETS.
 8. EXISTING 6-DATA TO BE RELOCATED TO SOUTH WALL.
 9. REMOVE EXISTING DOUBLE DUPLEX. RE-USE EXISTING BRANCH CIRCUITS FOR NEW SYSTEM FURNITURE. INTERCEPT EXISTING BRANCH CIRCUITS ABOVE T-BAR CEILING AND EXTEND NEW BRANCH CIRCUIT.
 10. EXISTING FLOOR MOUNTED DATA RACK. PROVIDE AND INSTALL (2) 48 CAT6A PORT AT EXISTING DATA RACK. HOMERUN ALL NEW FIRST FLOOR CAT6A CABLES TO THIS RACK.

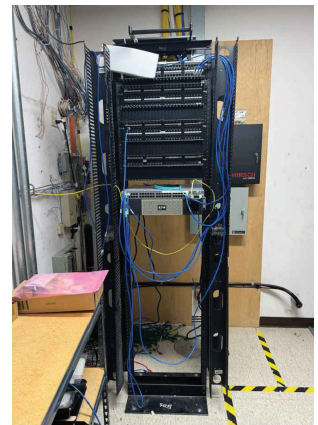

EXISTING DATA RACK AT ELECTRICAL ROOM

NOTE: ALL DEVICES SHOWN ON THIS PAGE ARE EXISTING UNLESS OTHERWISE NOTED)

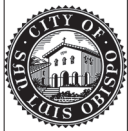

**1106 WALNUT TENANT IMPROVEMENT
POWER / SIGNAL DEMOLITION FIRST FLOOR PLAN**

PROJECT TITLE
SHEET TITLE



DESIGNED BY: CJJ
 DRAWN BY: TR
 CHECKED BY: CJJ
 APPROVED BY: JT
 SCALE: As Indicated
 DATE: 4/20/2024
 CITY SPECIFICATION NO.: 2002377-04
 PLAN/FIELD LOCATION
 SHEET NO.

ED-101



POWER / SIGNAL DEMOLITION FIRST FLOOR PLAN
 SCALE: 3/16"=1'-0"
 NORTH



1106 WALNUT TENANT IMPROVEMENT
POWER / SIGNAL DEMOLITION SECOND FLOOR PLAN

PRODUCT TITLE

SHEET TITLE



EXPIRES: 09/30/26
THOMA #24-8026

DESIGNED BY:

CJ

DRAWN BY:

TR

CHECKED BY:

CJ

APPROVED BY:

JT

SCALE:

As Indicated

DATE:

4/20/2024

CITY SPECIFICATION NO.:

2000577-04

PLANT/END / LOCATION:

SHEET NO.:

ED-102

REFERENCE NOTES

1. REMOVE EXISTING SURFACE MOUNT RACEWAY AT THIS AREA.
2. DISCONNECT EXISTING MOTORIZED SCREEN AND RECONNECT TO NEW LOCATION.
3. PROTECT EXISTING FLOOR BOXES IN THIS ROOM.
4. EXISTING WALL MOUNTED DATA RACK. PROVIDE AND INSTALL (124 CAT6A DATA PORT, HOMERUN ALL NEW SECOND FLOOR CAT6A TO THIS CABINET.
5. EXISTING SYSTEM FURNITURE CONNECTIONS. RE-USE (2) CAT6 CABLES AND TERMINATE TO NEW WALL TV OUTLETS. RE-USE THE REST OF THE CAT6 CABLES AND TERMINATE TO FACEPLATE AND STANDARD HEIGHT. FIELD VERIFY EXACT LOCATION OF SYSTEM FURNITURE. FURNITURE WERE IN THE WAY TO VERIFY IF THE SOUTH PILLAR HAD CONNECTIONS. RE-USE EXISTING BRANCH / BRANCH CIRCUIT TO POWER NEW OUTLETS AT NEW WALL.



1 EXISTING DATA RACK AT ELECTRICAL ROOM

NOTE: ALL DEVICES SHOWN ON THIS PAGE ARE EXISTING UNLESS OTHERWISE NOTED)



THOMA ELECTRIC, INC.
P. O. Box 1167 - 3862 Empire St.
San Luis Obispo, CA 93408
Phone: (805) 543-3862
Fax: (805) 543-3828
cat@thomaelectric.com

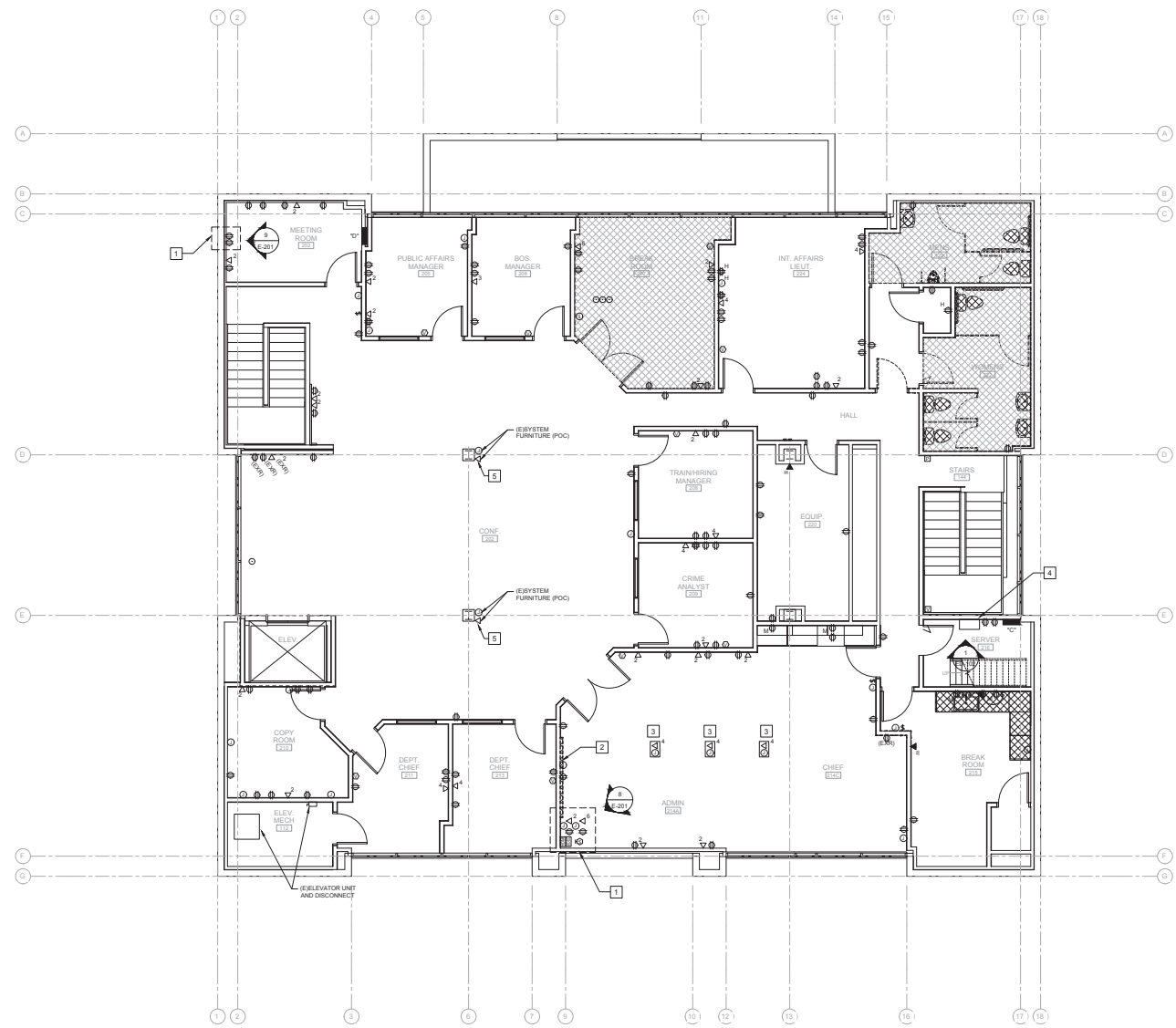

POWER / SIGNAL DEMOLITION SECOND FLOOR PLAN
SCALE: 3/16"=1'-0"
NORTH

Rev 03_2024 - 12:43pm - Chris K. E-102(2024)CA-8228(24-8026)_ED-102_2ND FLOOR PWA & SDO DEMO(PL)N.dwg

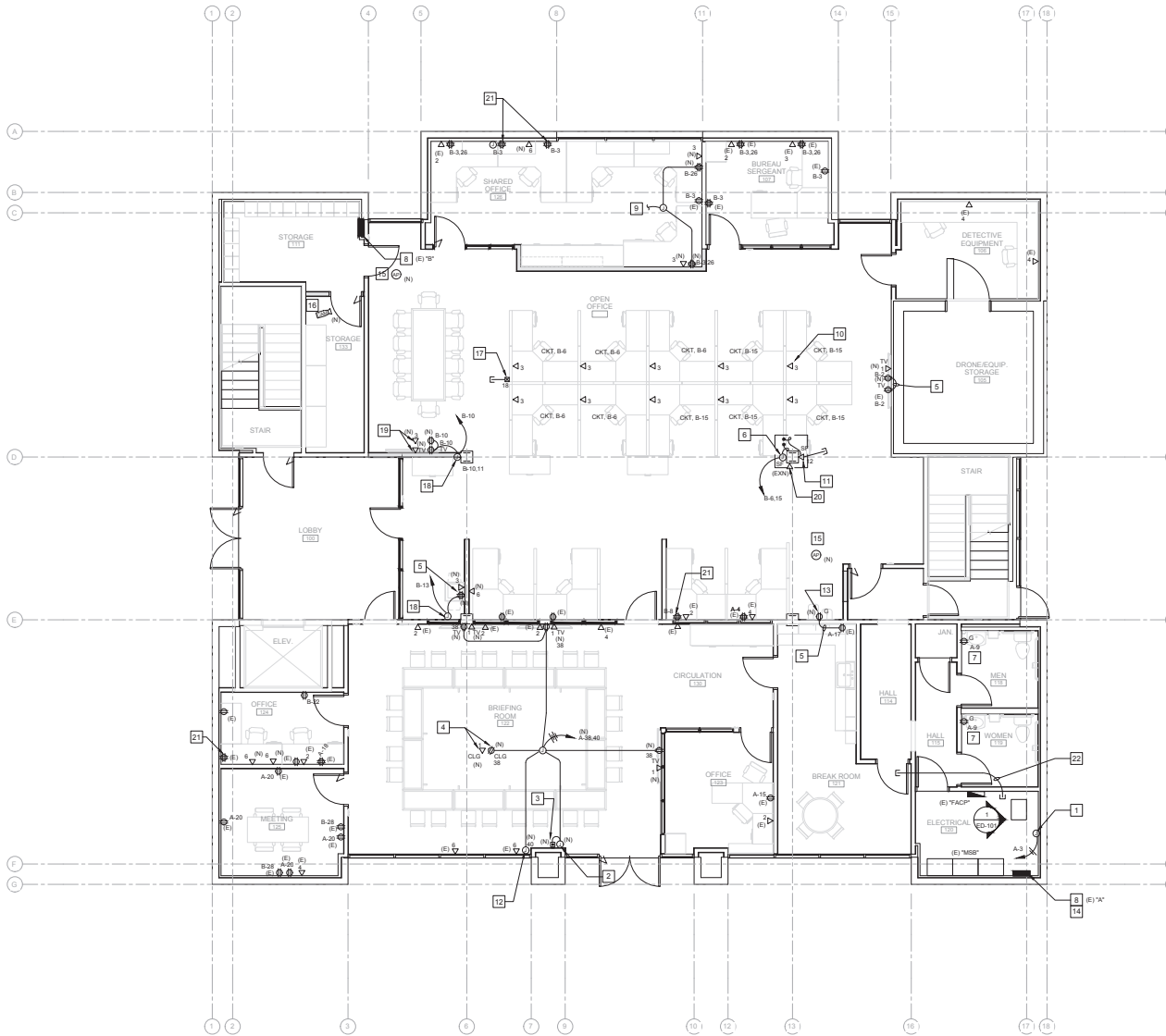

NOTE: CUT AND PATCH EXISTING WALLS WHERE NEW OUTLETS ARE SHOWN.

REFERENCE NOTES

1. PROVIDE 120V DEDICATED CIRCUIT FOR DOOR ACCESS CONTROL PANEL. COORDINATE EXACT LOCATION WITH CITY VENDOR PRIOR TO ROUGH-IN. CONNECT TO EXISTING SPARE BREAKER AT PANEL 'A'.
2. CONNECT TO MOTORIZED SCREEN. COORDINATE WITH MANUFACTURER INSTALLATION GUIDE PRIOR TO ROUGH-IN.
3. MOTORIZED SCREEN CONTROLLER. PROVIDE WIRING TO MOTORIZED SCREEN PER MANUFACTURER INSTALLATION GUIDE.
4. PROVIDE 120V CONNECTION TO PROJECTOR. VERIFY EXACT LOCATION WITH OWNER PROVIDED EQUIPMENT.
5. EXTEND EXISTING BRANCH CIRCUIT.
6. SYSTEM FURNITURE POINT OF CONNECTION. RE-USE EXISTING BRANCH CIRCUITS LOCATED ABOVE T-BAR CEILING. INTERCEPT AND EXTEND BRANCH CIRCUITS TO SYSTEM FURNITURE. COORDINATE WITH SYSTEM FURNITURE MANUFACTURER.
7. REPLACE EXISTING OUTLET WITH NEW GFCI OUTLET AND COVERPLATE.
8. EXISTING PANEL.
9. EXTEND EXISTING RECEPTACLE BRANCH CIRCUIT IN THIS ROOM TO NEW OUTLET(S).
10. EXISTING DATA OUTLET BOX IN THIS SYSTEM FURNITURE. FIELD VERIFY EXACT LOCATION. PROVIDE (3) NEW CAT6A CABLES. TYPICAL AT SYSTEM FURNITURES.
11. THIS DATA OUTLET FOR SYSTEM FURNITURE WILL REQUIRE A BOX AND 1-1/2" CONDUIT TO ACCOMMODATE (12) CAT6A CABLES.
12. PROVIDE 120V DEDICATED CIRCUIT FOR MOTORIZED BLACK OUT SHADES. COORDINATE WITH MANUFACTURER INSTALLATION GUIDE PRIOR TO ROUGH-IN.
13. CONNECTION TO NEW DRINKING FOUNTAIN. EXTEND EXISTING CIRCUIT FROM BREAK ROOM OUTLET.
14. PROVIDE (2)20A/1P BREAKER TO MATCH EXISTING TO SPACES 38 AND 40. PROVIDE UPDATED TYPED PANEL SCHEDULE.
15. WIRELESS ACCESS POINT FURNISHED AND INSTALLED BY OWNER. EC TO PROVIDE 2-PORT BISCUIT MOUNTED IN ACCESSIBLE CEILING SPACE. PROVIDE 1-CAT6A CABLES AND TERMINATE (FEMALE) AND TEST CABLE.
16. SECURITY CAMERA FURNISHED AND INSTALLED BY OWNER. EC TO PROVIDE 2-PORT BISCUIT MOUNTED IN ACCESSIBLE CEILING SPACE. PROVIDE 1-CAT6A CABLES AND TERMINATE (FEMALE) AND TEST CABLE.
17. PROVIDE 15FT TELE-POWER ONE COMPARTMENT POLE FOR (18)CAT6A TO TERMINATE AT SYSTEM FURNITURE DATA OUTLET BOXES. (WIRING/LOAD 30TC/2WH) EC TO PROVIDE ALL ACCESSORIES FOR A COMPLETE WORKING SYSTEM.
18. INTERCEPT EXISTING BRANCH CIRCUIT AT ACCESSIBLE CEILING SPACE NEAR EXISTING PILLAR AND EXTEND TO NEW OUTLET(S).
19. RE-USE EXISTING CAT6 CABLES AND TERMINATE AT TV AND STANDARD HEIGHT.
20. NEW LOCATION OF EXISTING DATA OUTLETS.
21. REPLACE EXISTING DUPLEX OUTLET WITH DOUBLE DUPLEX. CHANGE BOX, RING, DEVICE AND PLATE.
22. INSTALL 2-3" (EMT) CONDUIT SLEEVES ABOVE T-BAR CEILING TO FIRST FLOOR DATA RACK FOR NEW LOW VOLTAGE WIRING.



1106 WALNUT TENANT IMPROVEMENT
 POWER / SIGNAL FIRST FLOOR PLAN

PROJECT TITLE
SHEET TITLE



DESIGNED BY: CJ
 DRAWN BY: TR
 CHECKED BY: CJ
 APPROVED BY: JT
 SCALE: As Indicated
 DATE: 4/20/2024

CITY SPECIFICATION NO. 2002577-04
 PLANT/END - I/O LOCATION

SHEET NO. E-101

Thomas ENGINEERING
 THOMA ELECTRIC, INC.
 P. O. Box 1167 • 3862 Emery St.
 San Luis Obispo, CA 93406
 Phone: (805) 543-3860
 Fax: (805) 543-3629
 cad@thomaelec.com

POWER / SIGNAL FIRST FLOOR PLAN
 SCALE: 3/16"=1'-0"
 NORTH

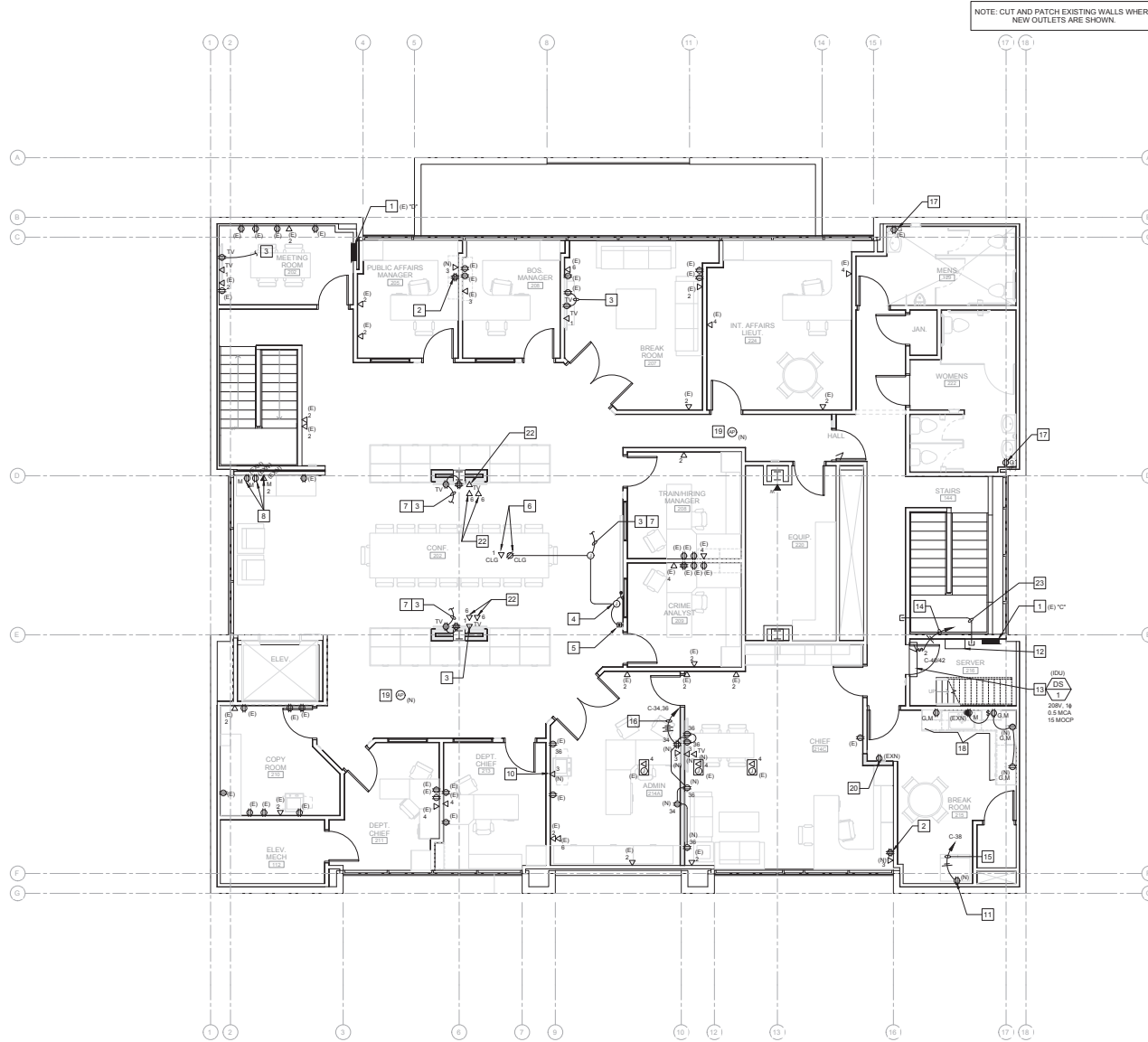

NOTE: CUT AND PATCH EXISTING WALLS WHERE NEW OUTLETS ARE SHOWN.

REFERENCE NOTES

1. EXISTING BRANCH CIRCUIT PANELEBOARD.
2. REPLACE EXISTING DUPLEX OUTLET WITH NEW DOUBLE DUPLEX OUTLET.
3. EXTEND EXISTING RECEPTACLE BRANCH CIRCUIT IN THIS ROOM TO NEW OUTLET(S).
4. CONNECT TO MOTORIZED SCREEN. COORDINATE WITH MANUFACTURER INSTALLATION GUIDE PRIOR TO ROUGH-IN.
5. MOTORIZED SCREEN CONTROLLER. PROVIDE WIRING TO MOTORIZED SCREEN PER MANUFACTURER INSTALLATION GUIDE.
6. PROVIDE 120V CONNECTION TO PROJECTOR. VERIFY EXACT LOCATION WITH OWNER PROVIDED EQUIPMENT.
7. RE-USE EXISTING BRANCH CIRCUIT FROM EXISTING SYSTEM FURNITURE CONNECTION.
8. RELOCATE EXISTING RECEPTACLE AND DATA OUTLET TO BE ABOVE NEW COUNTER SPACE. INTERCEPT EXISTING BRANCH CIRCUIT TO NEW LOCATION. PROVIDE NEW DUPLEX DEVICE AND PLATE.
9. NOT USED.
10. LOCATE FOR NEW COPIER.
11. PROVIDE NEW DEDICATED CIRCUIT AND OUTLET FOR EXISTING REFRIGERATOR.
12. EXISTING WALL MOUNTED DATA RACK.
13. PROVIDE LINE VOLTAGE CONNECTION TO MECHANICAL UNIT. ELECTRICAL CONTRACTOR SHALL COORDINATE EXACT LOCATION WITH MECHANICAL PLANS AND PROVIDE 2-POLE, NEMA 1 DISCONNECT PER MANUFACTURER'S REQUIREMENTS.
14. NEW DEDICATED 20A BRANCH CIRCUIT TO EXISTING PANEL "C". PROVIDE NEW 20AMP CIRCUIT BREAKER IN PANEL AS DESIGNATED TO MATCH EXISTING. PROVIDE (1) 3/4" CONDUIT WITH (2) #12 THWN AND (1) #12 CU GROUND.
15. NEW DEDICATED 20A BRANCH CIRCUIT TO EXISTING PANEL "C". PROVIDE NEW 20AMP CIRCUIT BREAKER IN PANEL AS DESIGNATED TO MATCH EXISTING. PROVIDE (1) 3/4" CONDUIT WITH (4) #12 THWN AND (1) #12 CU GROUND.
16. NEW 20A BRANCH CIRCUITS TO EXISTING PANEL "C". PROVIDE (2) NEW 20AMP CIRCUIT BREAKERS IN PANEL AS DESIGNATED TO MATCH EXISTING. PROVIDE (1) 3/4" CONDUIT WITH (4) #12 THWN AND (1) #12 CU GROUND.
17. REPLACE EXISTING OUTLET WITH NEW GFCI OUTLET AND COVER.
18. REPLACE EXISTING SWITCH AND OUTLET WITH NEW DEVICE AND PLATES. PROVIDE NEW OUTLET AS SHOWN AND EXTEND EXISTING BRANCH CIRCUIT. RE-USE EXISTING BRANCH CIRCUIT FROM EXISTING OUTLET IN THIS LOCATION.
19. WIRELESS ACCESS POINT FURNISHED AND INSTALLED BY OWNER. EC TO PROVIDE 2-PORT BISCUIT MOUNTED IN ACCESSIBLE CEILING SPACE. PROVIDE 1-CAT6A CABLES AND TERMINATE (FEMALE) AND TEST CABLE.
20. MOVE EXISTING OUTLET TO NEW WALL. INTERCEPT EXISTING BRANCH CIRCUIT AND EXTEND TO NEW LOCATION. PROVIDE NEW DEVICE AND COVER PLATE.
21. RE-USE EXISTING CAT6 CABLES AND TERMINATE AT NEW TV OUTLET.
22. TERMINATE ALL EXISTING CAT6 AT EXISTING SYSTEM FURNITURE LOCATION AT WALL OUTLET AT STANDARD HEIGHT. ASSUMED (26) EXISTING CAT6 CABLES FROM EXISTING SYSTEM FURNITURE.
23. PROVIDE 2" C (EMT) SLEEVE ABOVE T-BARD CEILING FROM 2ND FLOOR DATA CABINET FOR NEW CAT6A CABLES.



1106 WALNUT TENANT IMPROVEMENT
 POWER / SIGNAL SECOND FLOOR PLAN

PROJECT TITLE

SHEET TITLE



EXPIRES: 09/30/26
THOMA #24-8026

DESIGNED BY:

CJ

DRAWN BY:

TR

CHECKED BY:

CJ

APPROVED BY:

JT

SCALE:

As Indicated

DATE:

4/20/2024

CITY SPECIFICATION NO.:

200577-04

PLANT/END - LOCATION:

SHEET NO.:

E-102

POWER / SIGNAL SECOND FLOOR PLAN
 SCALE: 3/16"=1'-0"
 NORTH

Thoma
ENGINEERING
 THOMA ELECTRIC, INC.
 P. O. Box 1167 - 3862 Emery St.
 San Jose, Oregon, CA 95109
 Phone: (855) 543-3650
 Fax: (855) 543-3629
 cad@thomaelec.com

Sep 03, 2024 - 12:43pm - Chm - K:\100\2024\1106\1106-2ND FLOOR IMPV & SIG FL 2ND FLOOR.dwg

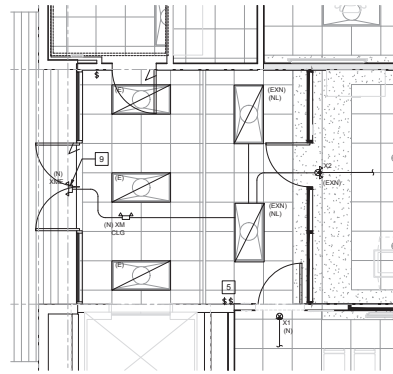

2 PARTIAL FIRST FLOOR LIGHTING PLAN AT LOBBY

SCALE: 1/4"=1'-0"

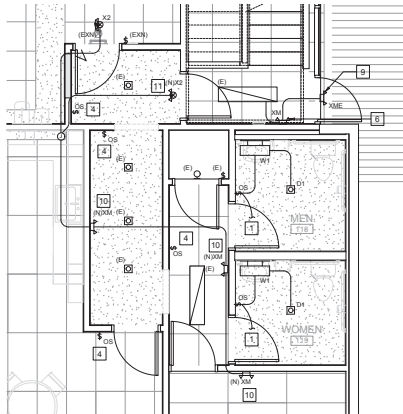

3 PARTIAL FIRST FLOOR LIGHTING PLAN AT RESTROOMS

SCALE: 1/4"=1'-0"

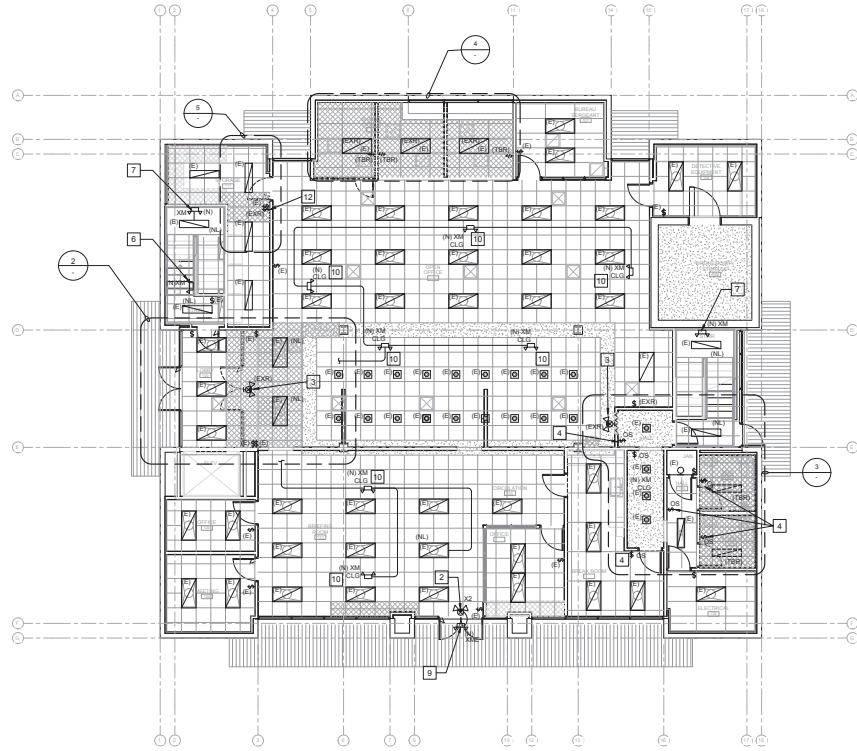

1 EXISTING FIRST FLOOR LIGHTING PLAN

SCALE: 1/8"=1'-0"

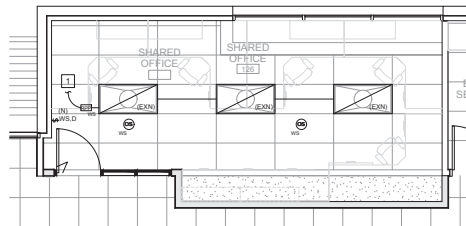

4 PARTIAL FIRST FLOOR LIGHTING PLAN AT SHARED OFFICE

SCALE: 1/4"=1'-0"

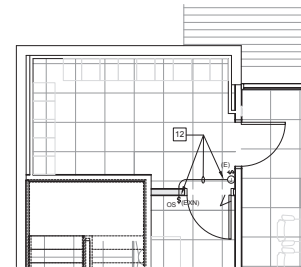

5 PARTIAL FIRST FLOOR LIGHTING PLAN AT STORAGE 11

SCALE: 1/4"=1'-0"

REFERENCE NOTES

1. EXTEND EXISTING LIGHTING BRANCH CIRCUIT IN THIS ROOM TO NEW LIGHT FIXTURES AND ASSOCIATED CONTROLS.
2. REPLACE EXISTING EXIT SIGN WITH EMERGENCY WITH NEW.
3. REMOVE WALL MOUNTED EXIT SIGN. PROVIDE NEW CEILING MOUNT EXIT SIGN AT NEW LOCATION. EXTEND EXISTING BRANCH CIRCUIT AT NEW LOCATION.
4. REPLACE EXISTING OCCUPANCY SENSOR WITH NEW ULTRASONIC OCCUPANCY SENSOR.
5. THESE SWITCHES CONTROL THE EXISTING DOWNLIGHTS AT OPEN OFFICE. LABEL SWITCHES.
6. REPLACE EXISTING EMERGENCY LIGHTING WITH NEW.
7. PROVIDE NEW EMERGENCY LIGHTING AT MID STAIR LANDING. EXTEND EXISTING BRANCH CIRCUIT.
8. EXISTING EMERGENCY LIGHTING WAS CONNECTED TO AN OUTLET. DISCONNECT AND REMOVE AND EXTEND EXISTING BRANCH CIRCUIT FROM EXISTING LIGHT IN THE SAME ROOM.
9. PROVIDE NEW EXTERIOR EMERGENCY LIGHTING. EXTEND EXISTING BRANCH CIRCUIT FROM NEAREST UNSWITCHED LIGHTING BRANCH CIRCUIT.
10. PROVIDE NEW INTERIOR EMERGENCY LIGHTING. EXTEND EXISTING BRANCH CIRCUIT FROM UNSWITCHED LIGHTING BRANCH CIRCUIT.
11. PROVIDE NEW INTERIOR EXIT SIGN WITH EMERGENCY LIGHTING. EXTEND EXISTING BRANCH CIRCUIT FROM UNSWITCHED LIGHTING BRANCH CIRCUIT.
12. EXISTING SWITCH TO BE RELOCATED TO NEW WALL. EXTEND LIGHT EXISTING BRANCH CIRCUIT TO NEW LOCATION. BLANK EXISTING SWITCH LOCATION. PROVIDE NEW OCCUPANCY WALL SWITCH.



1106 WALNUT TENANT IMPROVEMENT
LIGHTING FIRST FLOOR PLAN

PROJECT TITLE
SHEET TITLE



EXPIRES: 09/30/26
THOMA #24-8026

DESIGNED BY: CJJ
DRAWN BY: TR
CHECKED BY: CJJ
APPROVED BY: JT
SCALE: As Indicated
DATE: 4/20/2024



P. O. Box 1167 • 3862 Empire St.
Brea, CA 92626
Phone: (951) 543-3860
Fax: (951) 543-3829
cad@thomaelect.com

CITY SPECIFICATION NO.: 200577-04
PLANT/END - LOCATION
SHEET NO.

E-111

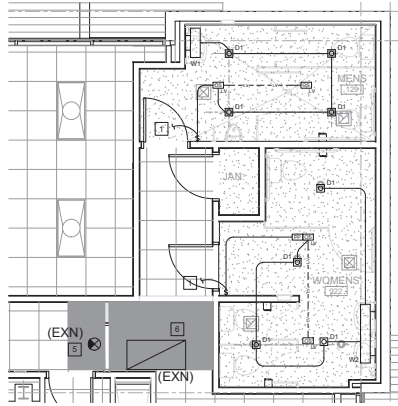

2 PARTIAL SECOND FLOOR LIGHTING PLAN AT RESTROOMS
SCALE: 1/4"=1'-0"

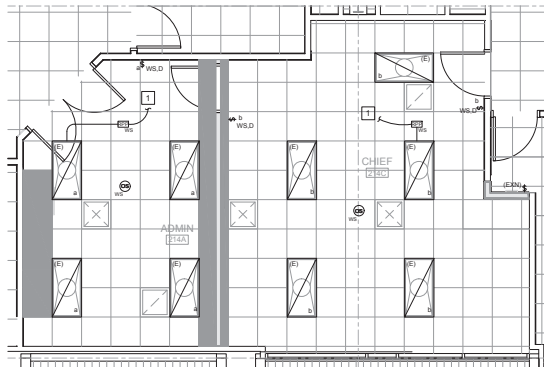

3 PARTIAL SECOND FLOOR LIGHTING PLAN @ ADMIN/CHIEF
SCALE: 1/4"=1'-0"

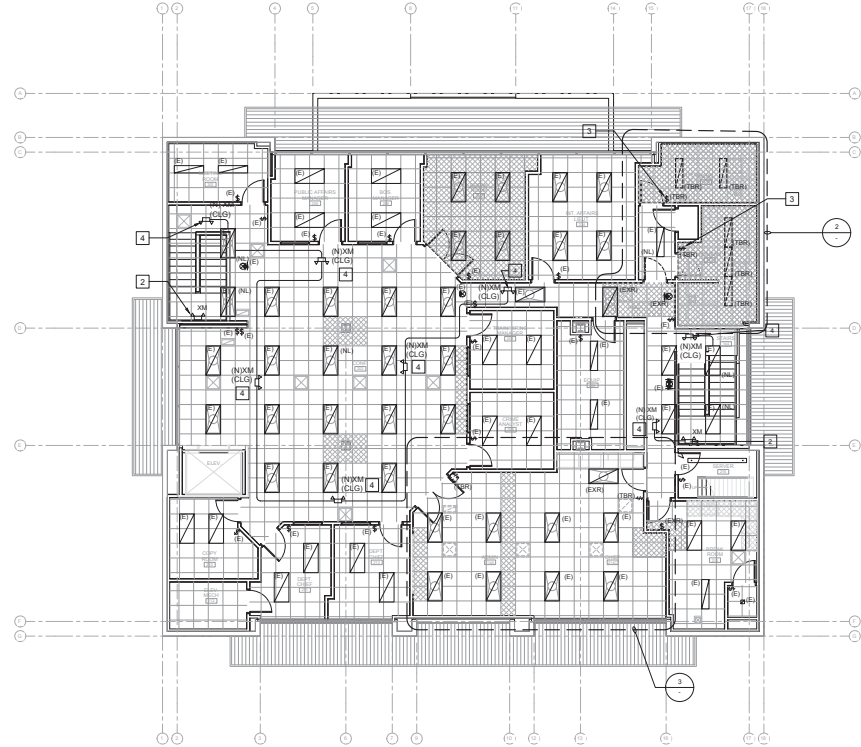

1 EXISTING SECOND FLOOR LIGHTING FLOOR PLAN
SCALE: 1/8"=1'-0"

REFERENCE NOTES

1. EXTEND EXISTING LIGHTING BRANCH CIRCUIT IN THIS ROOM TO NEW LIGHT FIXTURES AND ASSOCIATED CONTROLS.
2. REPLACE EXISTING EMERGENCY LIGHTING WITH NEW.
3. EXISTING SWITCH TO REPLACE WITH NEW DEVICE AND COVER PLATE.
4. PROVIDE NEW EMERGENCY LIGHT. EXTEND BRANCH CIRCUIT FROM UNSWITCH LIGHTING BRANCH CIRCUIT.
5. NEW LOCATION OF EXISTING EXIT SIGN. COVER CHEVRON. INTERCEPT EXISTING BRANCH CIRCUIT FROM OLD LOCATION AND EXTEND TO NEW LOCATION.
6. NEW LOCATION OF EXISTING LIGHT. INTERCEPT EXISTING BRANCH CIRCUIT FROM OLD LOCATION AND EXTEND TO NEW LOCATION.

LIGHTING CONTROL SYMBOLS LEGEND

- WIRELESS POWER RELAY PACK 0-10V DIMMING (NIGHT AIR #RP920)
- CEILING OCC. SENSOR BATTERY POWERED (NIGHT AIR #RCMSB 7 AR)
- BATTERY POWERED WALL DIMMER 1 GANG 1-POLE 0-10V DIMMING (NIGHT AIR #RPOGB D)
- EXISTING SWITCH TO REMAIN
- EXISTING SWITCH TO BE REMOVED

- (E) = EXISTING
- (EXN) = EXISTING TO BE RELOCATED
- (EXN) = EXISTING NEW LOCATION



1106 WALNUT TENANT IMPROVEMENT
LIGHTING SECOND FLOOR PLAN

PROJECT TITLE
SHEET TITLE



EXPIRES: 09/30/26
THOMA #24-8026

DESIGNED BY:

CIJ

DRAWN BY:

TR

CHECKED BY:

CIJ

APPROVED BY:

JT

SCALE:

As Indicated

DATE:

4/20/2024

CITY SPECIFICATION NO.:

2000577-04

PLANT/FILE NO. / LOCATION:

SHEET NO.:

E-112



Thoma
ENGINEERING
THOMA ELECTRIC, INC.

P. O. Box 1167 3862 Empress St.
Brea, CA 92626
Phone: (951) 543-3860
Fax: (951) 543-3829
ced@thomalec.com



1106 WALNUT TENANT IMPROVEMENT
LIGHTING EMERGENCY PHOTOMETRIC PLAN

PROJECT TITLE

SHEET TITLE



EXPIRES: 09/30/26
THOMA #24-8026

DESIGNED BY:
CJ

DRAWN BY:
TR

CHECKED BY:
CJ

APPROVED BY:
JT

SCALE:
As Indicated

DATE:
4/20/2024

CITY SPECIFICATION NO:
2000577-04

PLANNING / LOGATION

SHEET NO:
E-113



THOMA ELECTRIC, INC.

P.O. Box 1167 - 3862 Empress St.
Brea, CA 92626
Phone: (951) 543-3867
Fax: (951) 543-3829
ced@thomaelectric.com

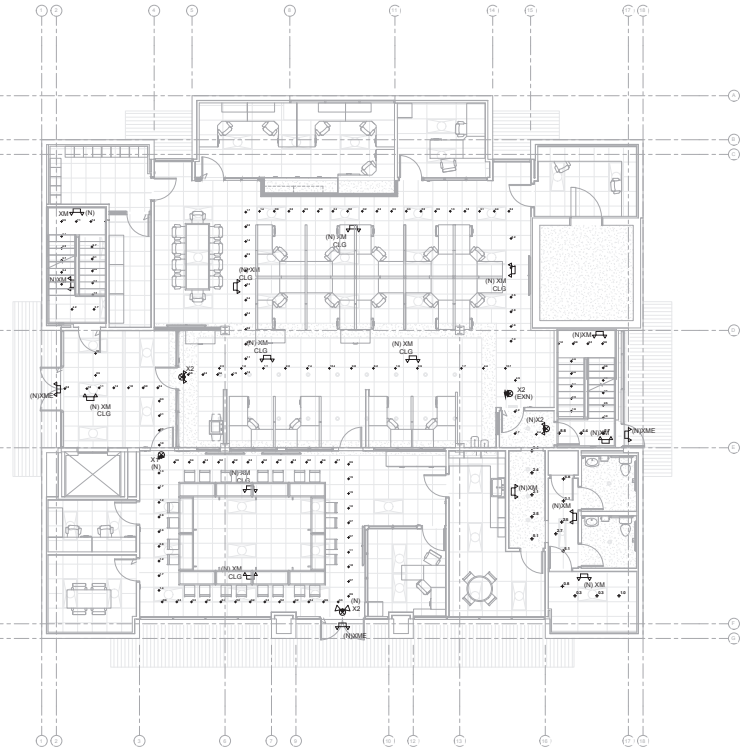

1 FIRST FLOOR EM PHOTOMETRIC PLAN

SCALE: 1/8"=1'-0"

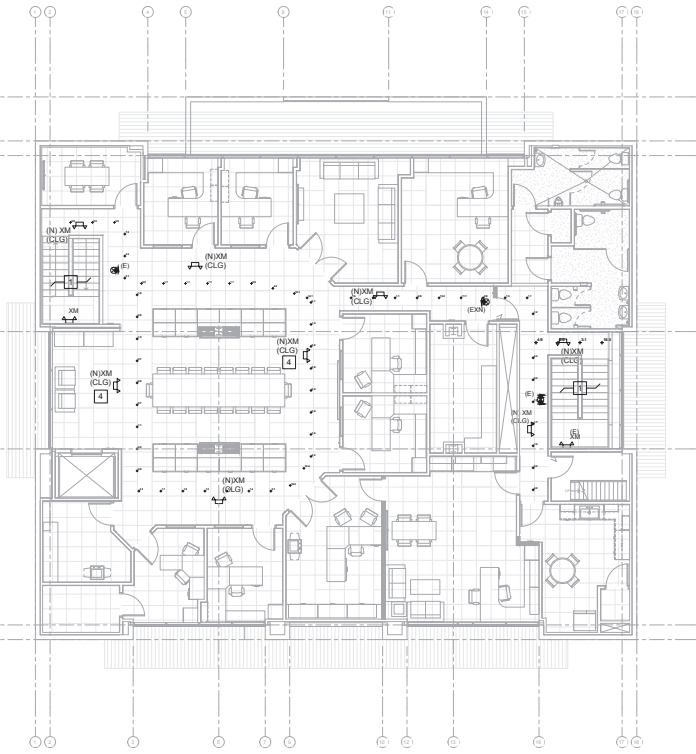

2 SECOND FLOOR EM PHOTOMETRIC PLAN

SCALE: 1/8"=1'-0"

REFERENCE NOTES

- REFER TO 1ST FLOOR STAIRWELL FOR LIGHT LEVELS UNDER EMERGENCY.

CBC 1008 3.5 ILLUMINATION LEVEL UNDER EMERGENCY POWER

EMERGENCY LIGHTING FACILITIES SHALL BE ARRANGE TO PROVIDE INITIAL ILLUMINATION THAT IS NOT LESS THAN AN AVERAGE OF 1 FOOT-CANDLE AND A MINIMUM AT ANY POINT; 1 FOOT-CANDLE MEASURED ALONG THE PATH OF EGRESS AT FLOOR LEVEL. ILLUMINATION LEVELS SHALL BE PERMITTED TO DECLINE TO 0.6 FOOT-CANDLE AVERAGE AND A MINIMUM AT ANY POINT OF 0.06 FOOT-CANDLE AT THE END OF THE EMERGENCY LIGHTING TIME DURATION. A MAXIMUM-MINIMUM ILLUMINATION UNIFORMITY RATION OF 40 TO 1 SHALL NOT BE EXCEEDED.

LEGEND

- EMERGENCY LIGHT WITH 90 MINUTE BATTERY BACK-UP
- EXIT SIGN WITH EMERGENCY LIGHT AND 90 MINUTE BATTERY BACK-UP
- EXIT SIGN WITH 90 MINUTE BATTERY BACK-UP

Statistics

Description	Symbol	Avg	Max	Min	Max/Min	Avg/Min
102 Open Office EM W-E	+	4.5 fc	10.7 fc	0.9 fc	11.9:1	5.0:1
102 Open Office W-E	+	1.7 fc	7.0 fc	0.2 fc	35.0:1	8.5:1
114 Hall EM	+	3.1 fc	5.1 fc	2.1 fc	2.4:1	1.5:1
115 Hallway EM	+	3.8 fc	9.8 fc	2.5 fc	2.3:1	1.5:1
120 Electrical EM	+	0.6 fc	1.0 fc	0.3 fc	3.3:1	2.0:1
122 Briefing N-S	+	0.8 fc	2.9 fc	0.2 fc	14.5:1	4.0:1
122 Briefing S-N	+	0.8 fc	3.3 fc	0.2 fc	16.5:1	4.0:1
122 Stair EM	+	3.9 fc	4.2 fc	3.7 fc	1.1:1	1.1:1
123 Stair EM	+	5.2 fc	8.6 fc	2.6 fc	3.3:1	2.0:1
139 Hallway EM	+	1.1 fc	2.4 fc	0.2 fc	12.0:1	5.5:1
200 Hall 2nd Floor	+	3.8 fc	12.9 fc	1.2 fc	10.8:1	3.2:1
202 Conf Rm E-W	+	2.7 fc	9.9 fc	0.7 fc	14.1:1	3.9:1
202 Conf Rm W-E	+	3.5 fc	15.9 fc	0.6 fc	29.5:1	5.8:1
208 Stair Lobby	+	6.7 fc	16.8 fc	2.0 fc	8.4:1	3.4:1
Stair North Flight 1	+	5.2 fc	9.7 fc	1.5 fc	6.5:1	3.5:1
Stair North Flight 2	+	3.9 fc	4.5 fc	3.5 fc	1.3:1	1.1:1
Stair North Landing 1	+	5.5 fc	7.2 fc	1.2 fc	6.0:1	4.6:1
Stair South Flight 1	+	2.5 fc	3.7 fc	1.0 fc	3.7:1	2.5:1
Stair South Flight 2	+	3.2 fc	4.4 fc	1.7 fc	2.6:1	1.9:1
Stair South Landing	+	5.4 fc	9.0 fc	1.3 fc	6.9:1	4.2:1
100 Lobby EM	+	0.5 fc	0.7 fc	0.4 fc	1.8:1	1.3:1



1106 WALNUT TENANT IMPROVEMENT
 ELECTRICAL DETAILS

PROJECT TITLE
 SHEET TITLE



EXPIRES: 09/30/26
THOMA #24-8026

DESIGNED BY: CJJ
 DRAWN BY: TR
 CHECKED BY: JT
 APPROVED BY: CJJ
 SCALE: As Indicated
 DATE: 4/20/2024

CITY SPECIFICATION NO: 2002377-04
 PLAN FILE NO: 1106-10-0000

SHEET NO:
E-201



10 IMAGE AT OPEN OFFICE FLOOR

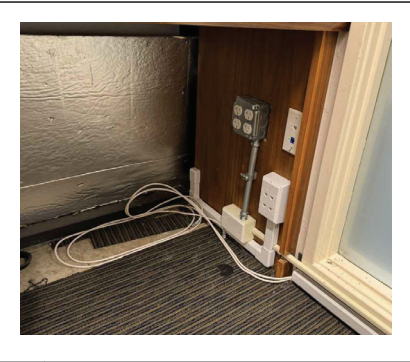

7 IMAGE AT ROOM 123

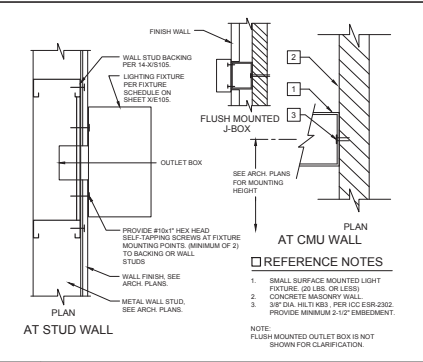

4 SURFACE MOUNT FIXTURE DETAIL

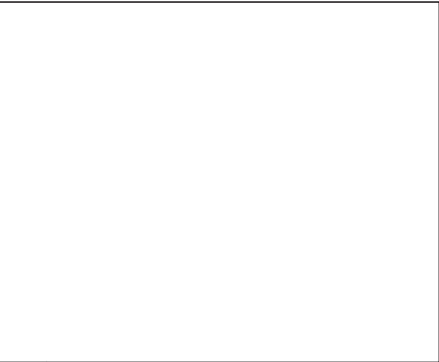

1 SCALE: NTS



11 IMAGE AT ROOM 214

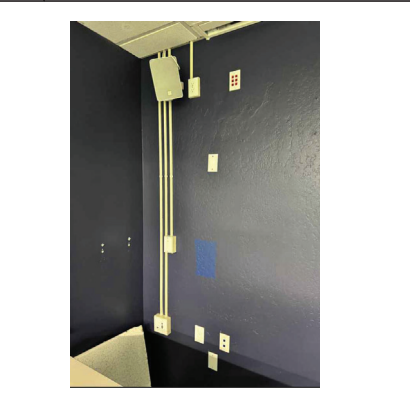

5 LAY-IN BAR FIXTURE MOUNTING DETAIL

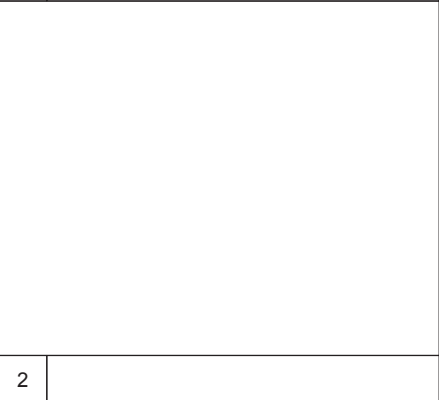

2 SCALE: NTS

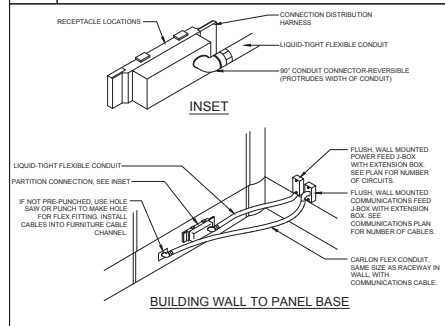

12 TYPICAL MODULAR FURNITURE FEED DETAIL



9 IMAGE AT ROOM 202

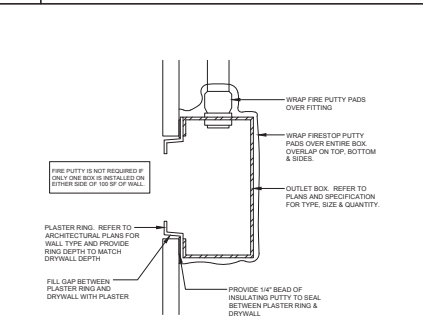

6 DEVICE INSTALLATION - RATED WALLS

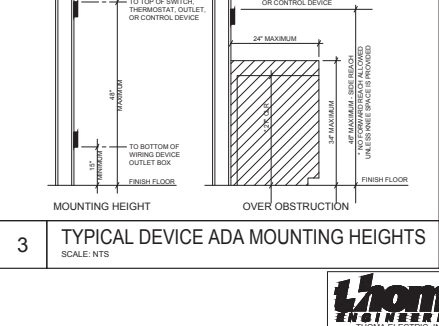

3 TYPICAL DEVICE ADA MOUNTING HEIGHTS

Sep 03, 2024 - 12:42pm - C:\w\1106\1106\1106-10-0000-E-201-1-EL-DC-DET-14-K1105.rvt

STATE OF CALIFORNIA
Indoor Lighting CALIFORNIA ENERGY COMMISSION
CERTIFICATE OF COMPLIANCE NCC-C24
 Project Name: 302 PD T1 - 1106 Walnut Tenant Improvement Report Page: Page 4 of 7
 Project Address: 1106 Walnut Street Date Prepared: 9/13/2024

DOCUMENTATION AUTHOR'S DECLARATION STATEMENT
 I verify that this Certificate of Compliance documentation is accurate and complete.
 Documentation Author Signature: *[Signature]*
 Name: Jeffrey M. Thomas
 Title: Designer
 Company: Thoma Electric, Inc.
 License: 2020-09-13
 Address: 3521 10th Court, West Covina, CA 91799
 Phone: (951) 292-2323
 Fax: (951) 292-2323
 Project Location: San Luis Obispo CA 93406
 Phone: (805) 543-3850

RESPONSIBLE PERSON'S DECLARATION STATEMENT
 I certify, on behalf of the permit holder, under the laws of the State of California,
 1. The information provided on this Certificate of Compliance is true and correct.
 2. I am eligible under Division 3 of the Business and Professions Code to accept responsibility for the building design or system design identified on this Certificate of Compliance (responsible designer).
 3. The energy systems and equipment specifications, systems, components, and manufactured devices for the building design or system design identified on this Certificate of Compliance conform to the requirements of Title 24, Part 1 and Part 6 of the California Code of Regulations.
 4. The building design features or system design features identified on this Certificate of Compliance are consistent with the information provided on other applicable compliance documents, worksheets, submittals, plans and specifications, submitted to the enforcement agency to approve with this building permit application.
 5. I understand that a completed approval copy of this Certificate of Compliance shall be made available to the building permit holder for the building, and made available to the enforcement agency for all applicable applications. I understand that a complete approval copy of this Certificate of Compliance is required to be available and made available to the building permit holder for the building under its occupancy.
 Responsible Designer Name: Jeffrey M. Thomas
 Title: Designer
 Company: Thoma Electric, Inc.
 License: 2020-09-13
 Address: 3521 10th Court, West Covina, CA 91799
 Phone: (951) 292-2323
 Fax: (951) 292-2323
 Project Location: San Luis Obispo CA 93406

CA Building Energy Efficiency Standards - 2022 Nonresidential Compliance
 Report Version: 2022.0.000
 Compliance ID: EnergyPro-6405-9024-1200
 Report Generated: 2024-09-13 09:30:50
 Generated Date/Time: 2024-09-13 09:30:50
 Documentation Software: EnergyPro

STATE OF CALIFORNIA
Indoor Lighting CALIFORNIA ENERGY COMMISSION
CERTIFICATE OF COMPLIANCE NCC-C24
 Project Name: 302 PD T1 - 1106 Walnut Tenant Improvement Report Page: Page 4 of 7
 Project Address: 1106 Walnut Street Date Prepared: 9/13/2024

H. INDOOR LIGHTING CONTROLS (Not including PAFs)

Area Level Controls	01	02	03	04	05	06	07	08	09	10	11	12	
Area Description	Complete Building or Area Category Primary Function	Manual Area Controls 130.10(d) / 165.10(d)(4)	Manual Area Controls 130.10(d) / 165.10(d)(4)	Shut-Off Controls 130.10(f) / 165.10(d)(4)	Primary/Secondary Daylighting 130.10(f) / 165.10(d)(4)	Secondary Daylighting 130.10(f) / 165.10(d)(4)	Photometric Systems 140.6(d)(1) / 170.2(d)(2A)	Field Inspector					
Restrooms	Restroom	Ready Assembled	NA; Restrooms	Occupancy Sensor	NA; Rm. C (Not Grouping) (Not Grouping)	NA; Rm. C (Not Grouping) (Not Grouping)	NA						
Plan Sheet Showing Daylight Zones:													

A. LIGHTING POWER ALLOWANCE: COMPLETE BUILDING OR AREA CATEGORY METHODS
 Each area complying using the Complete Building or Area Category Methods per 140.6(b) are included in this table. Column 06 indicates if additional lighting power allowances per 140.6(b) or adjustments per 140.6(b) are being used.

Conditioned Spaces	01	02	03	04	05	06
Area Description	Complete Building or Area Category Primary Function Area	Area (sq ft)	Allowed Density (W/ft²)	Allowed Wattage (Watts)	Additional Allowance / Adjustment Area Category	PAF
Restroom	Restroom	35.0	85.8	296.3	NA	NA
TOTALS		35.0	85.8	296.3		See Tables L or P for detail

J. ADDITIONAL ALLOWANCE: AREA CATEGORY METHOD QUALIFYING LIGHTING SYSTEM
 This section does not apply to this project.

CA Building Energy Efficiency Standards - 2022 Nonresidential Compliance
 Report Version: 2022.0.000
 Compliance ID: EnergyPro-6405-9024-1200
 Report Generated: 2024-09-13 09:30:50
 Generated Date/Time: 2024-09-13 09:30:50
 Documentation Software: EnergyPro

STATE OF CALIFORNIA
Indoor Lighting CALIFORNIA ENERGY COMMISSION
CERTIFICATE OF COMPLIANCE NCC-C24
 Project Name: 302 PD T1 - 1106 Walnut Tenant Improvement Report Page: Page 4 of 7
 Project Address: 1106 Walnut Street Date Prepared: 9/13/2024

K. TAILORED METHOD GENERAL LIGHTING POWER ALLOWANCE
 This section does not apply to this project.

L. ADDITIONAL LIGHTING ALLOWANCE: TAILORED WALL DISPLAY
 This section does not apply to this project.

M. ADDITIONAL LIGHTING ALLOWANCE: TAILORED FLOOR AND TASK LIGHTING
 This section does not apply to this project.

N. ADDITIONAL LIGHTING ALLOWANCE: TAILORED DECORATIVE/SPECIAL EFFECTS
 This section does not apply to this project.

O. ADDITIONAL LIGHTING ALLOWANCE: TAILORED VERY VALUABLE MERCHANDISE
 This section does not apply to this project.

P. POWER ADJUSTMENT: LIGHTING CONTROL CREDIT (POWER ADJUSTMENT FACTOR (PAF))
 This section does not apply to this project.

Q. RATED POWER REDUCTION COMPLIANCE FOR ONE-FOR-ONE ALTERATIONS
 This section does not apply to this project.

R. 80% LIGHTING POWER FOR ALL ALTERATIONS - CONTROLS EXCEPTIONS
 This section does not apply to this project.

CA Building Energy Efficiency Standards - 2022 Nonresidential Compliance
 Report Version: 2022.0.000
 Compliance ID: EnergyPro-6405-9024-1200
 Report Generated: 2024-09-13 09:30:50
 Generated Date/Time: 2024-09-13 09:30:50
 Documentation Software: EnergyPro

STATE OF CALIFORNIA
Indoor Lighting CALIFORNIA ENERGY COMMISSION
CERTIFICATE OF COMPLIANCE NCC-C24
 Project Name: 302 PD T1 - 1106 Walnut Tenant Improvement Report Page: Page 4 of 7
 Project Address: 1106 Walnut Street Date Prepared: 9/13/2024

S. DAYLIGHT DESIGN POWER ADJUSTMENT FACTOR (PAF)
 This section does not apply to this project.

T. DWELLING UNIT LIGHTING
 This section does not apply to this project.

U. DECLARATION OF REQUIRED CERTIFICATES OF INSTALLATION
 Selections have been made based on information provided in this document. If any selections have been changed by permit applicant, an explanation should be included in Table E. Additional Remarks. These documents must be provided to the building inspector during construction and can be found online.

WRC1.1.F. Must be submitted for all buildings.

V. DECLARATION OF REQUIRED CERTIFICATES OF ACCEPTANCE
 There are no NRECA forms required for this project.

CA Building Energy Efficiency Standards - 2022 Nonresidential Compliance
 Report Version: 2022.0.000
 Compliance ID: EnergyPro-6405-9024-1200
 Report Generated: 2024-09-13 09:30:50
 Generated Date/Time: 2024-09-13 09:30:50
 Documentation Software: EnergyPro

STATE OF CALIFORNIA
Indoor Lighting CALIFORNIA ENERGY COMMISSION
CERTIFICATE OF COMPLIANCE NCC-C24
 Project Name: 302 PD T1 - 1106 Walnut Tenant Improvement Report Page: Page 4 of 7
 Project Address: 1106 Walnut Street Date Prepared: 9/13/2024

A. GENERAL INFORMATION

Project Location (City)	San Luis Obispo	Total Conditioned Floor Area (sq ft)	456
Climate Zone	3	Total Unconditioned Floor Area (sq ft)	0
Occupancy Types Within Project (Select all that apply)		Use of Room (Indicatable Above Grates)	0
Support Areas			

B. PROJECT SCOPE
 This table includes any lighting systems that are within the scope of the permit application and are demonstrating compliance using the prescriptive path outlined in 140.6 / 170.2(a) or 141.0(b) / 180.2(b) for alterations.

Scope of Work	Conditioned Spaces		Unconditioned Spaces	
	01	02	03	04
My Project Consists of (check all that apply):	Calculation Method	Area (sq ft)	Calculation Method	Area (sq ft)
<input type="checkbox"/> New Lighting System				
<input type="checkbox"/> New Lighting System - Parking Garage				
<input type="checkbox"/> Altered Lighting System	Area Category Method	456	Area Category Method	0
Total Area of Work (sq ft)		456		0

CA Building Energy Efficiency Standards - 2022 Nonresidential Compliance
 Report Version: 2022.0.000
 Compliance ID: EnergyPro-6405-9024-1200
 Report Generated: 2024-09-13 09:30:50
 Generated Date/Time: 2024-09-13 09:30:50
 Documentation Software: EnergyPro

STATE OF CALIFORNIA
Indoor Lighting CALIFORNIA ENERGY COMMISSION
CERTIFICATE OF COMPLIANCE NCC-C24
 Project Name: 302 PD T1 - 1106 Walnut Tenant Improvement Report Page: Page 4 of 7
 Project Address: 1106 Walnut Street Date Prepared: 9/13/2024

C. COMPLIANCE RESULTS
 If any cell on this table says "DOES NOT COMPLY" or "COMPLIES WITH EXCEPTIONAL CONDITIONS" refer to Table D. For guidance.

Lighting in conditioned and unconditioned spaces must not be combined for compliance per 140.6(b) / 170.2(b)	Allowed Lighting Power per 140.6(b) / 170.2(a) (Watts)				Adjusted Lighting Power per 140.6(b) / 170.2(a) (Watts)				Compliance Results	
	01	02	03	04	05	06	07	08		09
Complete Building: 140.6(b) / 170.2(b)	Area Category: 140.6(b)(2) / 170.2(a)(4)	Area Category: 140.6(b)(2) / 170.2(a)(4)	Tailored: 140.6(b)(3) / 170.2(a)(4)	Additional: 140.6(b)(4) / 170.2(a)(4)	Total Allowed (Watts)	Adjusted (Watts)	Adjusted (Watts)	Adjusted (Watts)	Adjusted (Watts)	Compliance Results
See Table H	See Table H	See Table H	See Table H	(+)						08 must be 04 or 140.6 / 170.2(a)
Conditioned	296.3				296.3	199	0	199	199	COMPLIES
Unconditioned										COMPLIES
Controls Compliance (See Table H for Details)										

D. EXCEPTIONAL CONDITIONS
 This table is used (with uneditable comments) because of selections made or data entered in tables throughout the forms.

E. ADDITIONAL REMARKS
 This table includes remarks made to the permit applicant by the Authority Having Jurisdiction.

CA Building Energy Efficiency Standards - 2022 Nonresidential Compliance
 Report Version: 2022.0.000
 Compliance ID: EnergyPro-6405-9024-1200
 Report Generated: 2024-09-13 09:30:50
 Generated Date/Time: 2024-09-13 09:30:50
 Documentation Software: EnergyPro

STATE OF CALIFORNIA
Indoor Lighting CALIFORNIA ENERGY COMMISSION
CERTIFICATE OF COMPLIANCE NCC-C24
 Project Name: 302 PD T1 - 1106 Walnut Tenant Improvement Report Page: Page 4 of 7
 Project Address: 1106 Walnut Street Date Prepared: 9/13/2024

F. INDOOR LIGHTING FIXTURE SCHEDULE
 This table includes all planned permanent and portable lighting other than dwelling units' hotel' motel' room lighting. Multifamily dwelling unit and hotel/motel room lighting is documented in Table F. Using Table F to document lighting in multifamily common use areas providing shared provisions for living, eating, cooling or recreation, these luminaires are not included here.

Designed Wattage	Conditioned Spaces	01	02	03	04	05	06	07	08	09	10
Name or Item Title	Complete Luminaire Description	Modular (THRO) Fixtures	Small Aperture & Color Change	Watts per luminaire	How is Wattage Determined	Total Number of Luminaires	Excluded per 140.6(d) / 170.2(a)(2)	Design Watts	Pass	Fail	Field Inspector
01	01	No	NA	11	Mfr Spec	50	No	110	<input type="checkbox"/>	<input type="checkbox"/>	
01	01	No	NA	25.1	Mfr Spec	3	No	75.3	<input type="checkbox"/>	<input type="checkbox"/>	
02	02	No	NA	34.9	Mfr Spec	1	No	34.9	<input type="checkbox"/>	<input type="checkbox"/>	
Total Designed Watts: CONDITIONED SPACES: 199											

FOOTNOTE: Design Watts for small aperture and other changing luminaires which qualify per 140.6(d)(4) / 170.2(a)(2) is adjusted to be 75% / 80% of their rated wattage. Table F automatically makes the adjustment, the permit applicant should enter full rated wattage in column 05.
 Authority Having Jurisdiction may not be Luminaires cut sheets to confirm wattage used for compliance per 130.0(c) / 160.5(b). Wattage used must be the maximum value for the luminaire, not the lamp.

G. MODULAR LIGHTING SYSTEMS
 This section does not apply to this project.

H. INDOOR LIGHTING CONTROLS (Not including PAFs)
 This table includes lighting controls for conditioned and unconditioned spaces.

Building Level Controls	01	02	03
Mandatory Demand Response 135.12(b)		Shut-off controls 135.10 / 160.5(b)(4)	Field Inspector
NA; per m46.3		See Area/Space Level Controls	Pass
			Fail
			Field Inspector

CA Building Energy Efficiency Standards - 2022 Nonresidential Compliance
 Report Version: 2022.0.000
 Compliance ID: EnergyPro-6405-9024-1200
 Report Generated: 2024-09-13 09:30:50
 Generated Date/Time: 2024-09-13 09:30:50
 Documentation Software: EnergyPro

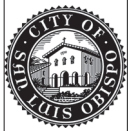

PROJECT TITLE: 1106 WALNUT TENANT IMPROVEMENT
 SHEET TITLE: TITLE 24 ENERGY FORMS - INTERIOR LIGHTING



DESIGNED BY: CJJ
 DRAWN BY: TR
 CHECKED BY: JT
 SCALE: As Indicated
 DATE: 4/20/2024
 CITY SPECIFICATION NO: 2002577-04
 PLAN FILED LOCATION
 SHEET NO: E-301

P.O. Box 1167 • 3862 Empaso St.
 San Luis Obispo, CA 93408
 Phone: (805) 543-3850
 Fax: (805) 543-3850
 cad@thomaelectric.com