



LOCATION MAP

**SHEET INDEX**

1. TITLE SHEET
2. VESTING TRACT MAP
3. ADDITIONAL MAP SHEET - WEST
4. ADDITIONAL MAP SHEET - EAST
5. ADDITIONAL MAP SHEET - BOUNDARY
6. ZONING DISTRICTS PLAN
7. BUILDING FOOTPRINT PLAN
8. UTILITY PLAN
9. INTERIOR LOT GUEST PARKING GEOMETRICS
10. PEDESTRIAN AND BICYCLE ACCESS PATHS PLAN
11. ADDITIONAL DETAILS AND EXHIBITS
12. PRELIMINARY GRADING PLAN - WEST
13. PRELIMINARY GRADING PLAN - EAST
14. PRELIMINARY GRADING PLAN - TYPICAL SECTIONS 1
15. PRELIMINARY GRADING PLAN - TYPICAL SECTIONS 2

VESTING TENTATIVE MAP AND  
PRELIMINARY GRADING PLAN  
FOR  
**TRACT 2428**  
**MARGARITA RANCH**  
COUNTY OF SAN LUIS OBISPO  
CALIFORNIA

PLANS PREPARED BY:  
**TEC CIVIL ENGINEERING CONSULTANTS**

4115 BROAD STREET, SUITE B1  
SAN LUIS OBISPO, CA 93401

PHONE: (805) 541-2114

FAX: (805) 541-2132

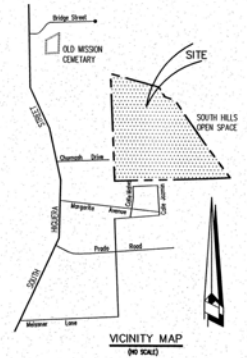

**OWNER AND SUBDIVIDER**

JOHN E. & CAROLE D. KING  
290 PISMO STREET  
SAN LUIS OBISPO, CA 93401  
544-6444

APH 076-331-015

**SUBDIVIDER STATEMENT**

AN OFFER OF DEDICATION OF AN OPEN SPACE EASEMENT FOR PEDESTRIAN AND BICYCLE ACCESS SHALL BE MADE AT THE TIME OF RECORDATION OF THE FINAL MAP.

**TOPOGRAPHIC MAPPING**

CONTOURS AREA FROM: AERIAL PHOTO OF MARGARITA RANCH AREA, OF SAN LUIS OBISPO COUNTY TAKEN IN OCTOBER 1990.

**BENCHMARK**

U.S.C. & G. #E 9101959 - BRASS  
DISK AT NO. SIDE OF EAST BRIDGE  
ABUTMENT AT PRADO ROAD & SAN  
LUIS CREEK. ELEVATION = 136.19



**TITLE SHEET**

A PORTION OF LOT 31 OF PROPERTY OF BEEBEE & PHILLIPS AND A PORTION OF GOVMT LOTS 3 & 4 AND THE SOUTH 1/2 OF THE NORTHWEST 1/4, SEC 2, T31S, R12E, MDM City of San Luis Obispo

City of San Luis Obispo, California

JANUARY 2007

| Lot No | AREA (ft <sup>2</sup> ) | MASP Zoning | City Zoning | Lot Depth | Lot Width |
|--------|-------------------------|-------------|-------------|-----------|-----------|
| 1      | 6,516                   | LDR         | LDR         | 109       | 59        |
| 2      | 6,049                   | LDR         | LDR         | 110       | 55        |
| 3      | 6,010                   | LDR         | LDR         | 105       | 58        |
| 4      | 8,003                   | LDR         | LDR         | 107       | 58        |
| 5      | 7,669                   | LDR         | LDR         | 139       | 64        |
| 6      | 9,113                   | MDRSF       | MDR         | 148       | 61        |
| 7      | 5,341                   | MDRSF       | MDR         | 114       | 50        |
| 8      | 5,000                   | MDRSF       | MDR         | 102       | 45        |
| 9      | 5,031                   | MDRSF       | MDR         | 107       | 52        |
| 10     | 5,640                   | MDRSF       | MDR         | 112       | 50        |
| 11     | 5,139                   | MDRSF       | MDR         | 111       | 46        |
| 12     | 5,010                   | MDRSF       | MDR         | 109       | 46        |
| 13     | 5,000                   | MDRSF       | MDR         | 107       | 47        |
| 14     | 5,000                   | MDRSF       | MDR         | 106       | 47        |
| 15     | 5,052                   | MDRSF       | MDR         | 108       | 47        |
| 16     | 5,004                   | MDRSF       | MDR         | 109       | 48        |
| 17     | 5,233                   | MDRSF       | MDR         | 118       | 48        |
| 18     | 7,327                   | MDRSF       | MDR         | 147       | 59        |
| 19     | 10,581                  | MDRSF       | MDR         | 129       | 69        |
| 20     | 6,626                   | MDR         | MDR         | 116       | 52        |
| 21     | 7,218                   | MDR         | MDR         | 81        | 66        |
| 22     | 6,698                   | MDR         | MDR         | 113       | 54        |
| 23     | 5,163                   | MDR         | MDR         | 101       | 56        |
| 24     | 5,000                   | MDR         | MDR         | 103       | 49        |
| 25     | 5,000                   | MDR         | MDR         | 109       | 46        |
| 26     | 5,000                   | MDR         | MDR         | 105       | 48        |
| 27     | 5,000                   | MDR         | MDR         | 100       | 52        |
| 28     | 5,000                   | MDR         | MDR         | 99        | 51        |
| 29     | 5,000                   | MDR         | MDR         | 99        | 50        |
| 30     | 5,000                   | MDR         | MDR         | 99        | 50        |
| 31     | 5,000                   | MDR         | MDR         | 99        | 51        |
| 32     | 5,000                   | MDR         | MDR         | 99        | 50        |
| 33     | 5,000                   | MDR         | MDR         | 100       | 48        |
| 34     | 5,000                   | MDR         | MDR         | 101       | 49        |
| 35     | 6,354                   | MDR         | MDR         | 100       | 60        |
| 36     | 6,202                   | MDR         | MDR         | 111       | 64        |
| 37     | 6,835                   | MDR         | MDR         | 105       | 56        |
| 38     | 6,058                   | MDR         | MDR         | 105       | 59        |
| 39     | 4,600                   | MDR         | MDR         | 100       | 46        |
| 40     | 5,015                   | MDR         | MDR         | 100       | 51        |
| 41     | 5,015                   | MDR         | MDR         | 100       | 50        |
| 42     | 5,010                   | MDR         | MDR         | 100       | 50        |
| 43     | 5,011                   | MDR         | MDR         | 100       | 46        |
| 44     | 4,624                   | MDR         | MDR         | 100       | 46        |
| 45     | 5,031                   | MDR         | MDR         | 100       | 50        |
| 46     | 5,031                   | MDR         | MDR         | 100       | 50        |
| 47     | 5,031                   | MDR         | MDR         | 100       | 50        |
| 48     | 4,605                   | MDR         | MDR         | 100       | 46        |
| 49     | 5,000                   | MDR         | MDR         | 100       | 50        |
| 50     | 5,000                   | MDR         | MDR         | 100       | 50        |
| 51     | 4,601                   | MDR         | MDR         | 100       | 46        |
| 52     | 4,600                   | MDR         | MDR         | 100       | 46        |

| Lot No | AREA (ft <sup>2</sup> ) | MASP Zoning  | City Zoning | Lot Depth | Lot Width |
|--------|-------------------------|--------------|-------------|-----------|-----------|
| 53     | 4,747                   | MDR          | MDR         | 102       | 47        |
| 54     | 4,560                   | MDR          | MDR         | 100       | 46        |
| 55     | 4,575                   | MDR          | MDR         | 100       | 47        |
| 56     | 4,575                   | MHDR         | MHDR        | 100       | 47        |
| 57     | 4,691                   | MHDR         | MHDR        | 100       | 48        |
| 58     | 5,611                   | MDR          | MDR         | 104       | 42        |
| 59     | 5,302                   | MDR          | MDR         | 76        | 70        |
| 60     | 5,129                   | MDR          | MDR         | 96        | 53        |
| 61     | 5,000                   | MDR          | MDR         | 96        | 52        |
| 62     | 4,562                   | MDR          | MDR         | 81        | 56        |
| 63     | 4,695                   | MDR          | MDR         | 80        | 58        |
| 64     | 5,595                   | MDR          | MDR         | 118       | 43        |
| 65     | 5,394                   | MDR          | MDR         | 117       | 47        |
| 66     | 5,406                   | MDR          | MDR         | 115       | 45        |
| 67     | 5,008                   | MDR          | MDR         | 109       | 47        |
| 68     | 5,001                   | MDR          | MDR         | 101       | 50        |
| 69     | 5,002                   | MDR          | MDR         | 100       | 50        |
| 70     | 5,000                   | MDR          | MDR         | 100       | 50        |
| 71     | 5,002                   | MDR          | MDR         | 100       | 50        |
| 72     | 6,228                   | LDR          | LDR         | 105       | 59        |
| 73     | 6,005                   | LDR          | LDR         | 108       | 55        |
| 74     | 6,607                   | LDR          | LDR         | 111       | 56        |
| 75     | 6,038                   | LDR          | LDR         | 111       | 55        |
| 76     | 6,018                   | LDR          | LDR         | 106       | 56        |
| 77     | 6,001                   | LDR          | LDR         | 103       | 58        |
| 78     | 6,000                   | LDR          | LDR         | 102       | 59        |
| 79     | 6,000                   | LDR          | LDR         | 102       | 59        |
| 80     | 6,767                   | LDR          | LDR         | 112       | 71        |
| 81     | 7,311                   | OS-Repairian | OS          |           |           |
| 82     | 30,040                  | OS-Repairian | OS          |           |           |
| 83     | 22,311                  | OS-Repairian | OS          |           |           |
| 84     | 5,676                   | OS-Repairian | OS          |           |           |
| 85     | 7,612                   | OS-Repairian | OS          |           |           |
| 86     | 4,584                   | MDR          | MDR         | 66        | 68        |
| 87     | 4,655                   | MDR          | MDR         | 64        | 75        |
| 88     | 4,599                   | MDR          | MDR         | 64        | 72        |
| 89     | 4,595                   | MDR          | MDR         | 66        | 67        |
| 90     | 4,605                   | MDR          | MDR         | 102       | 45        |
| 91     | 5,000                   | MDR          | MDR         | 92        | 55        |
| 92     | 5,017                   | MDR          | MDR         | 64        | 77        |
| 93     | 3,631                   | MDR          | MDR         | 44        | 88        |
| 94     | 4,254                   | MDR          | MDR         | 76        | 46        |
| 95     | 3,893                   | MDR          | MDR         | 67        | 53        |
| 96     | 4,500                   | MDR          | MDR         | 77        | 59        |
| 97     | 5,181                   | MDR          | MDR         | 98        | 53        |
| 98     | 4,500                   | MDR          | MDR         | 98        | 46        |
| 99     | 3,638                   | MDR          | MDR         | 89        | 43        |
| 100    | 3,712                   | MDR          | MDR         | 81        | 46        |
| 101    | 3,630                   | MDR          | MDR         | 84        | 43        |
| 102    | 3,721                   | MDR          | MDR         | 84        | 47        |
| 103    | 5,079                   | MDR          | MDR         | 106       | 47        |
| 104    | 4,696                   | MDR          | MDR         | 93        | 52        |

| Lot No | AREA (ft <sup>2</sup> ) | MASP Zoning | City Zoning | Lot Depth | Lot Width |
|--------|-------------------------|-------------|-------------|-----------|-----------|
| 105    | 4,060                   | MDR         | MDR         | 82        | 51        |
| 106    | 5,537                   | MDR         | MDR         | 81        | 69        |
| 107    | 3,958                   | MDR         | MDR         | 89        | 45        |
| 108    | 4,500                   | MDR         | MDR         | 98        | 47        |
| 109    | 5,279                   | MHDR        | MDR         | 111       | 49        |
| 110    | 6,231                   | MDR         | MDR         | 128       | 51        |
| 111    | 5,269                   | MDR         | MDR         | 34        | 139       |
| 112    | 4,518                   | MDR         | MDR         | 85        | 59        |
| 113    | 5,096                   | MDR         | MDR         | 87        | 58        |
| 114    | 4,652                   | MDR         | MDR         | 90        | 52        |
| 115    | 5,000                   | MDR         | MDR         | 10        | 53        |
| 116    | 4,914                   | MDR         | MDR         | 87        | 56        |
| 117    | 5,000                   | MDR         | MDR         | 87        | 57        |
| 118    | 5,184                   | MDR         | MDR         | 94        | 56        |
| 119    | 4,501                   | MDR         | MDR         | 84        | 55        |
| 120    | 4,586                   | MDR         | MDR         | 82        | 58        |
| 121    | 4,530                   | MDR         | MDR         | 79        | 59        |
| 122    | 4,500                   | MDR         | MDR         | 87        | 53        |
| 123    | 4,013                   | MDR         | MDR         | 77        | 51        |
| 124    | 4,165                   | MDR         | MDR         | 77        | 51        |
| 125    | 4,099                   | MDR         | MDR         | 68        | 76        |
| 126    | 5,000                   | MDR         | MDR         | 79        | 70        |
| 127    | 5,000                   | MDR         | MDR         | 78        | 63        |
| 128    | 3,955                   | MDR         | MDR         | 42        | 83        |
| 129    | 4,744                   | MDR         | MDR         | 83        | 64        |
| 130    | 5,000                   | MDR         | MDR         | 105       | 43        |
| 131    | 4,558                   | MDR         | MDR         | 89        | 56        |
| 132    | 4,504                   | MDR         | MDR         | 83        | 54        |
| 133    | 4,503                   | MDR         | MDR         | 81        | 57        |
| 134    | 4,247                   | MDR         | MDR         | 82        | 52        |
| 135    | 4,500                   | MDR         | MDR         | 84        | 54        |
| 136    | 4,500                   | MDR         | MDR         | 87        | 51        |
| 137    | 5,000                   | MDR         | MDR         | 82        | 60        |
| 138    | 5,288                   | MDR         | MDR         | 94        | 58        |
| 139    | 5,000                   | MDR         | MDR         | 86        | 58        |
| 140    | 5,000                   | MDR         | MDR         | 95        | 53        |
| 141    | 4,532                   | MDR         | MDR         | 78        | 58        |
| 142    | 5,000                   | MDR         | MDR         | 64        | 91        |
| 143    | 5,339                   | MDR         | MDR         | 98        | 52        |
| 144    | 4,500                   | MDR         | MDR         | 92        | 54        |
| 145    | 4,500                   | MDR         | MDR         | 106       | 90        |
| 146    | 4,500                   | MDR         | MDR         | 109       | 40        |
| 147    | 4,500                   | MDR         | MDR         | 101       | 45        |
| 148    | 4,500                   | MDR         | MDR         | 100       | 45        |
| 149    | 4,101                   | MDR         | MDR         | 105       | 40        |
| 150    | 7,074                   | MDR         | MDR         | 139       | 56        |
| 151    | 5,144                   | MDR         | MDR         | 97        | 59        |
| 152    | 4,500                   | MDR         | MDR         | 53        | 87        |
| 153    | 3,030                   | MDR         | MDR         | 74        | 49        |
| 154    | 3,500                   | MDR         | MDR         | 60        | 73        |
| 155    | 5,165                   | MDR         | MDR         | 85        | 62        |
| 156    | 3,659                   | MDR         | MDR         | 71        | 45        |

| Lot No | AREA (ft <sup>2</sup> ) | MASP Zoning | City Zoning | Lot Depth | Lot Width |
|--------|-------------------------|-------------|-------------|-----------|-----------|
| 155    | 5,165                   | MDR         | MDR         | 85        | 62        |
| 156    | 3,659                   | MDR         | MDR         | 71        | 45        |
| 157    | 3,701                   | MDR         | MDR         | 76        | 52        |
| 158    | 4,164                   | MDR         | MDR         | 79        | 51        |
| 159    | 3,896                   | MDR         | MDR         | 75        | 52        |
| 160    | 4,500                   | MDR         | MDR         | 88        | 53        |
| 161    | 4,500                   | MDR         | MDR         | 63        | 70        |
| 162    | 4,567                   | MDR         | MDR         | 53        | 69        |
| 163    | 3,630                   | MDR         | MDR         | 53        | 69        |
| 164    | 3,847                   | MDR         | MDR         | 52        | 72        |
| 165    | 3,655                   | MDR         | MDR         | 59        | 62        |
| 166    | 3,790                   | MDR         | MDR         | 80        | 48        |
| 167    | 4,739                   | MDR         | MDR         | 93        | 53        |
| 168    | 4,037                   | MDR         | MDR         | 56        | 73        |
| 169    | 3,833                   | MDR         | MDR         | 68        | 56        |
| 170    | 5,040                   | MDR         | MDR         | 115       | 48        |
| 171    | 5,615                   | MDR         | MDR         | 95        | 51        |
| 172    | 5,910                   | MDR         | MDR         | 81        | 45        |
| 173    | 5,632                   | MDR         | MDR         | 170       | 163       |
| 174    | 6,306                   | MDR         | MDR         | 111       | 57        |
| 175    | 7,195                   | MDR         | MDR         | 124       | 58        |
| 176    | 7,387                   | MDR         | MDR         | 109       | 65        |
| 177    | 2,841                   | MDR         | MDR         | 77        | 37        |
| 178    | 71.31 (acres)           | OS-Hill     | OS          |           |           |
| Totals | 92.86 (acres)           |             |             |           |           |
|        | 4,045,047               |             |             |           |           |

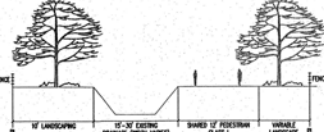
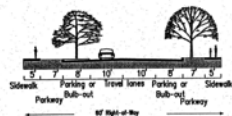
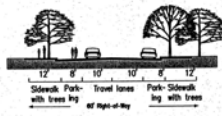

RESIDENTIAL COLLECTOR CROSS-SECTION  
OF STREET

LOCAL STREET CROSS-SECTION  
'S', 'F', 'N', 'W', 'O' STREETS, CALLE  
MALVA

LOTS R1/R2  
BIKE/PEDESTRIAN PATH  
EXISTING DRAINAGE

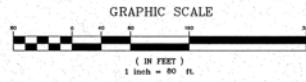

- LEGEND**
- 60' EXISTING CONTOUR
  - PROPERTY LINE
  - FENCE LINE
  - CENTER LINE
  - LOT LINE
  - EXISTING BUILDING
  - EXISTING TRAIL
  - PROPOSED TRAIL
  - ESMT LINE
  - PUBLIC ACCESS & UTILITY ESMT
  - PRIVATE PARKING ESMT

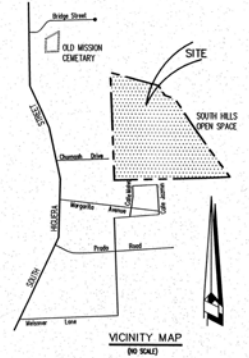

BENCH MARK:  
U.S.C. & G.S. # 8101959 - BRASS DISK AT  
NO. SIDE OF EAST BRIDGE ABUTMENT AT  
PRADO ROAD & SAN LUIS CREEK.  
ELEVATION = 136.19

CONTOURS AREA FROM: AERIAL PHOTO  
OF MARGARITA RANCH AREA, OF SAN LUIS  
OBISPO COUNTY TAKEN IN OCTOBER 1990.

**OWNER & SUBDIVIDER:**  
JOHN E. & CAROLE D. KING  
290 PISMO STREET  
SAN LUIS OBISPO, CA 93401  
544-4444  
APN 076-331-015

**SUBDIVIDER STATEMENT:**  
AN OFFER OF DEDICATION OF AN OPEN  
SPACE EASEMENT FOR PEDESTRIAN AND  
BIKE ACCESS SHALL BE MADE AT THE  
TIME OF RECORDATION OF THE FINAL  
MAP.

**NOTE:**  
A BLANKET PRIVATE DRAINAGE  
EASEMENT IS HEREBY CREATED OVER  
LOT NUMBERS 86-177 EXCEPT IN AREAS  
OCCUPIED BY BUILDINGS.



**TEC** CIVIL ENGINEERING CONSULTANTS  
415 BRIDGE STREET, 3RD FLOOR, SAN LUIS OBISPO, CA 93401  
Ph. (805) 541-2114, Fax (805) 541-2132

**VESTING TENTATIVE  
TRACT MAP NO. 2428**  
A PORTION OF LOT 31 OF PROPERTY OF BEEBEE  
& PHILLIPS AND A PORTION OF GOVMT LOTS 3  
& 4 AND THE SOUTH 1/2 OF THE NORTHWEST  
1/4, SEC 2, T31S, R12E, MDM  
City of San Luis Obispo  
City of San Luis Obispo, California

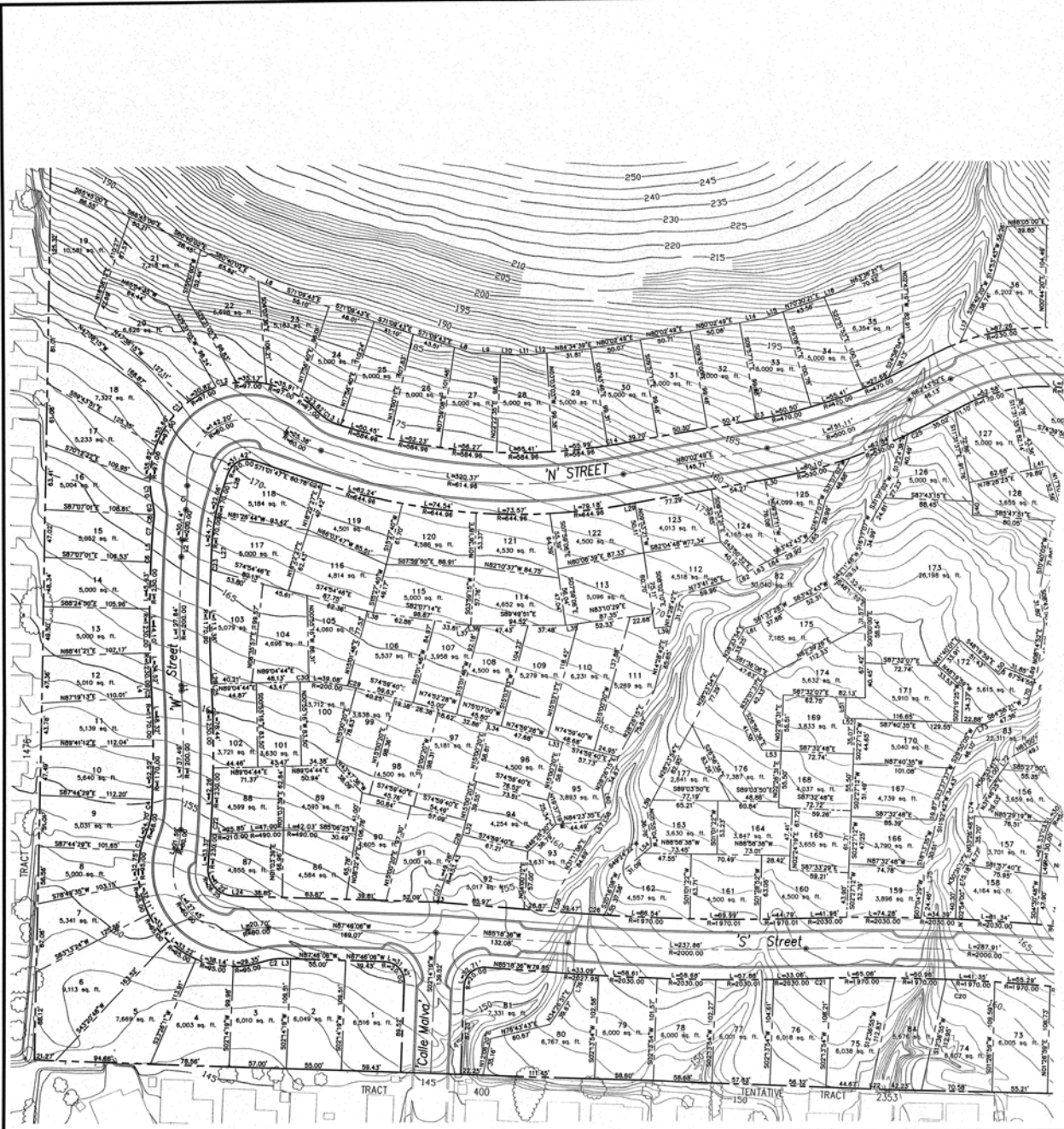

SEE SHEET 4

- LEGEND**
- 60 — EXISTING CONTOUR
  - — — — — PROPERTY LINE
  - — — — — FENCE LINE
  - — — — — CENTER LINE
  - — — — — EXISTING BUILDING
  - — — — — EXISTING TRAIL
  - — — — — PROPOSED TRAIL
  - — — — — ESMT LINE
  - — — — — LOT LINE
  - — — — — EXISTING BUILDING
  - 10 LOT NUMBER & LOT AREA
  - CENTER LINE MONUMENT

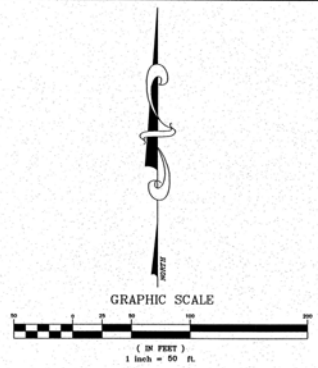

| LINE | LENGTH | BEARING     |
|------|--------|-------------|
| L1   | 5.30   | N04°30'00"W |
| L2   | 5.33   | N02°11'00"W |
| L3   | 5.30   | N02°30'00"W |
| L4   | 5.30   | N02°30'00"W |
| L5   | 16.32  | N03°11'00"W |
| L6   | 20.84  | S89°40'00"E |
| L7   | 0.93   | S71°27'00"E |
| L8   | 17.42  | S11°00'45"E |
| L9   | 29.70  | S87°00'24"E |
| L10  | 12.48  | S87°00'24"E |
| L11  | 22.56  | N88°14'30"E |
| L12  | 11.57  | N88°14'30"E |
| L13  | 5.06   | N90°00'48"E |
| L14  | 24.21  | N89°00'48"E |
| L15  | 20.68  | N92°00'21"E |
| L16  | 14.22  | N70°00'21"E |
| L17  | 26.07  | S44°00'00"E |
| L18  | 18.03  | S28°00'23"E |
| L19  | 3.91   | N01°00'45"W |
| L20  | 15.38  | N01°00'45"W |
| L21  | 7.99   | N58°14'34"E |
| L22  | 9.71   | S87°00'24"E |
| L23  | 7.38   | S89°18'36"E |
| L24  | 16.84  | N87°00'30"W |
| L25  | 2.50   | N02°00'00"W |
| L26  | 1.22   | N04°30'00"W |
| L27  | 16.50  | N03°11'00"W |
| L28  | 22.19  | N18°00'15"E |
| L29  | 0.53   | N03°11'00"W |
| L30  | 7.71   | N90°00'48"E |
| L31  | 1.31   | S28°00'23"E |
| L32  | 11.40  | N13°00'00"E |
| L33  | 15.90  | S14°00'40"E |
| L34  | 12.84  | N13°00'00"E |
| L35  | 12.35  | N83°10'22"E |
| L36  | 7.61   | S89°40'00"E |
| L37  | 2.25   | N02°00'00"W |
| L38  | 6.11   | S14°00'40"E |
| L39  | 16.30  | N83°10'22"E |
| L40  | 1.19   | S02°18'45"W |
| L41  | 17.28  | S12°00'00"E |
| L42  | 100.53 | S12°00'00"E |
| L43  | 20.31  | S14°00'40"E |
| L44  | 8.12   | S04°00'00"E |
| L45  | 17.32  | S48°20'45"E |
| L46  | 23.84  | S47°20'15"E |
| L47  | 20.18  | S48°20'45"E |
| L48  | 4.00   | S83°10'22"E |
| L49  | 15.57  | S06°10'22"E |
| L50  | 9.38   | N41°40'00"E |
| L51  | 20.45  | S04°00'00"W |
| L52  | 9.99   | S87°00'24"E |
| L53  | 19.07  | S88°14'30"E |
| L54  | 15.82  | N34°00'21"E |
| L55  | 5.97   | N34°44'21"E |
| L56  | 15.39  | N17°14'00"E |
| L57  | 14.31  | N07°14'00"E |
| L58  | 11.37  | N30°14'00"E |
| L59  | 17.90  | N89°00'48"E |
| L60  | 21.68  | N90°00'48"E |
| L61  | 11.41  | N74°14'00"E |
| L62  | 13.82  | N01°31'28"E |
| L63  | 18.00  | N81°21'24"E |
| L64  | 13.82  | N83°14'24"E |
| L65  | 18.68  | N42°11'48"E |
| L66  | 4.47   | S04°00'00"W |
| L67  | 11.22  | N72°49'39"E |
| L68  | 18.00  | S11°42'45"E |
| L69  | 10.68  | N17°00'21"E |
| L70  | 24.70  | S17°00'21"E |
| L71  | 18.90  | N03°11'00"W |
| L72  | 15.67  | S38°34'14"W |
| L73  | 8.10   | N84°56'12"E |
| L74  | 4.54   | S89°40'00"E |
| L75  | 25.78  | N00°42'14"W |

| CURVE LENGTH | STATION |
|--------------|---------|
| C1           | 23.57   |
| C2           | 15.47   |
| C3           | 8.48    |
| C4           | 9.08    |
| C5           | 4.88    |
| C6           | 8.48    |
| C7           | 15.13   |
| C8           | 8.90    |
| C9           | 12.13   |
| C10          | 19.77   |
| C11          | 20.11   |
| C12          | 15.58   |
| C13          | 24.94   |
| C14          | 10.87   |
| C15          | 13.95   |
| C16          | 11.48   |
| C17          | 7.87    |
| C18          | 6.06    |
| C19          | 17.88   |
| C20          | 7.38    |
| C21          | 23.38   |
| C22          | 25.25   |
| C23          | 11.28   |
| C24          | 11.84   |
| C25          | 17.23   |
| C26          | 13.27   |
| C27          | 11.91   |
| C28          | 10.54   |
| C29          | 8.87    |
| C30          | 9.75    |
| C31          | 17.28   |
| C32          | 18.00   |
| C33          | 11.57   |

**TEC** CIVIL ENGINEERING CONSULTANTS  
4115 BRIDGE STREET, STE. 81, SAN LUIS OBISPO, CA 93101  
PH. (805) 541-2114, FAX (805) 541-2132

**ADDITIONAL MAP SHEET WEST**  
**VESTING TENTATIVE TRACT MAP NO. 2428**  
A PORTION OF LOT 31 OF PROPERTY OF BEEBEE & PHILLIPS AND A PORTION OF GOVMT LOTS 3 & 4 AND THE SOUTH 1/2 OF THE NORTHWEST 1/4, SEC 2, T31S, R12E, MDM  
City of San Luis Obispo

SEE SHEET 3



- LEGEND**
- 60 — EXISTING CONTOUR
  - — — — — PROPERTY LINE
  - — — — — FENCE LINE
  - — — — — CENTER LINE
  - — — — — EXISTING BUILDING
  - — — — — EXISTING TRAIL
  - — — — — PROPOSED TRAIL
  - — — — — ESMT LINE
  - — — — — LOT LINE
  - — — — — EXISTING BUILDING
  - 10 LOT NUMBER & LOT AREA
  - CENTER LINE MONUMENT

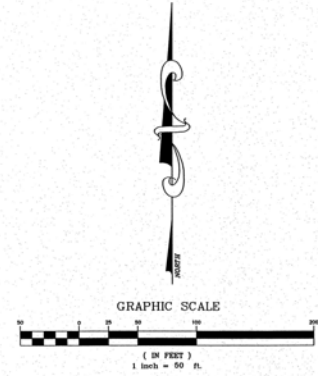

| LINE | LENGTH | BEARING     |
|------|--------|-------------|
| L1   | 5.30   | N87°40'00"W |
| L2   | 16.52  | N02°11'00"E |
| L3   | 5.30   | N87°40'00"W |
| L4   | 5.30   | N02°11'00"E |
| L5   | 16.52  | N02°11'00"E |
| L6   | 23.84  | S87°40'00"W |
| L7   | 2.03   | S71°57'24"E |
| L8   | 17.42  | S23°16'45"E |
| L9   | 22.55  | S41°00'24"E |
| L10  | 12.16  | S87°38'24"E |
| L11  | 22.56  | N88°14'30"E |
| L12  | 11.37  | N84°34'30"E |
| L13  | 5.06   | N80°02'48"E |
| L14  | 24.21  | N80°02'48"E |
| L15  | 20.88  | N70°30'24"E |
| L16  | 14.22  | N70°30'24"E |
| L17  | 35.07  | S24°58'04"W |
| L18  | 18.63  | S24°58'04"W |
| L19  | 3.91   | N51°46'43"E |
| L20  | 15.16  | S23°16'45"E |
| L21  | 7.89   | N02°11'00"E |
| L22  | 8.71   | S87°40'00"W |
| L23  | 0.59   | S87°40'00"W |
| L24  | 11.64  | N87°34'37"W |
| L25  | 2.50   | N02°05'00"E |
| L26  | 0.22   | N02°05'00"E |
| L27  | 16.52  | N02°11'00"E |
| L28  | 24.19  | N19°38'12"E |
| L29  | 6.53   | N80°02'48"E |
| L30  | 7.71   | N80°02'48"E |
| L31  | 1.31   | S24°47'23"E |
| L32  | 14.40  | N12°27'01"E |
| L33  | 15.90  | S74°59'40"E |
| L34  | 12.84  | N70°30'34"W |
| L35  | 12.35  | N87°10'24"E |
| L36  | 9.61   | S89°33'51"E |
| L37  | 2.22   | S89°33'51"E |
| L38  | 11.11  | S74°54'46"E |
| L39  | 16.39  | N83°10'24"E |
| L40  | 13.12  | S23°16'45"E |
| L41  | 17.22  | N78°28'23"E |
| L42  | 100.83 | S29°20'48"E |
| L43  | 30.31  | S74°59'40"E |
| L44  | 8.12   | S29°32'49"E |
| L45  | 17.32  | S47°38'49"E |
| L46  | 23.84  | S47°34'18"W |
| L47  | 20.16  | S82°40'51"E |
| L48  | 4.00   | S82°40'51"E |
| L49  | 14.27  | S64°31'27"W |
| L50  | 9.36   | N41°40'01"E |
| L51  | 20.45  | S64°23'02"E |
| L52  | 8.89   | S91°46'33"E |
| L53  | 19.07  | S88°32'20"E |
| L54  | 15.82  | N34°44'21"E |
| L55  | 5.77   | N34°44'21"E |
| L56  | 18.59  | N17°37'49"E |
| L57  | 14.91  | N30°41'23"E |
| L58  | 11.17  | N30°41'23"E |
| L59  | 11.20  | S28°23'54"W |
| L60  | 23.66  | N10°40'00"E |
| L61  | 11.42  | N73°41'28"E |
| L62  | 13.82  | N87°10'24"E |
| L63  | 19.89  | N51°37'28"E |
| L64  | 13.82  | N53°52'37"E |
| L65  | 16.60  | N87°10'24"E |
| L66  | 8.42   | S04°39'28"W |
| L67  | 11.22  | N87°10'24"E |
| L68  | 18.02  | S1142'43"E  |
| L69  | 10.68  | N17°05'30"E |
| L70  | 24.75  | S17°05'30"E |
| L71  | 18.90  | N41°24'30"E |
| L72  | 15.87  | N87°10'24"E |
| L73  | 8.19   | N84°50'21"E |
| L74  | 4.51   | N02°24'30"E |
| L75  | 25.78  | N02°24'30"E |

| CURVE | LENGTH | RADIUS  |
|-------|--------|---------|
| C1    | 23.57  | 80.00   |
| C2    | 23.43  | 88.00   |
| C3    | 18.48  | 95.00   |
| C4    | 9.08   | 1130.00 |
| C5    | 4.88   | 1170.00 |
| C6    | 4.40   | 1250.00 |
| C7    | 15.12  | 230.00  |
| C8    | 8.90   | 82.00   |
| C9    | 12.13  | 62.00   |
| C10   | 19.77  | 97.00   |
| C11   | 20.11  | 97.00   |
| C12   | 15.59  | 97.00   |
| C13   | 24.84  | 95.00   |
| C14   | 10.87  | 584.95  |
| C15   | 13.40  | 230.00  |
| C16   | 11.40  | 230.00  |
| C17   | 7.67   | 470.00  |
| C18   | 4.96   | 530.00  |
| C19   | 17.88  | 470.00  |
| C20   | 7.39   | 1970.00 |
| C21   | 23.38  | 1970.00 |
| C22   | 22.45  | 1320.00 |
| C23   | 11.40  | 1130.00 |
| C24   | 12.04  | 644.95  |
| C25   | 11.33  | 530.00  |
| C26   | 13.37  | 1978.65 |
| C27   | 11.95  | 90.00   |
| C28   | 10.54  | 78.88   |
| C29   | 8.67   | 198.42  |
| C30   | 8.75   | 205.09  |
| C31   | 17.38  | 40.00   |
| C32   | 10.87  | 40.00   |
| C33   | 11.57  | 50.00   |

**TEC** CIVIL ENGINEERING CONSULTANTS  
 4110 BROAD STREET, STE. B1, SAN LUIS OBISPO, CA 95071  
 PH. (805) 541-2114, FAX (805) 541-2132

**ADDITIONAL MAP SHEET EAST**  
**VESTING TENTATIVE**  
**TRACT MAP NO. 2428**  
 A PORTION OF LOT 31 OF PROPERTY OF BEEBEE & PHILLIPS AND A PORTION OF GOVMT LOTS 3 & 4 AND THE SOUTH 1/2 OF THE NORTHWEST 1/4, SEC. 2, T31S, R12E, MDW  
 City of San Luis Obispo  
 County of San Luis Obispo, California